LAST CITY EDITION

Before Buying Always Consult the Want Ads in The News.

ONLY SEVEN DAY PAPER IN NORTHWESTERN OHIO—EVERY EVENING AND SUNDAY MORNING

THE LIMA NEWS

SIXTEENTH YEAR | LIMA, OHIO, SATURDAY, MAY 25, 1912. | PRICE TWO CENTS. FOUR WEEKS THIRTY CENTS

WEATHER REPORT

Fair tonight and Sunday; slightly warmer.

UNCLE SAM TO PUT DOWN THE RIOTS ON CUBAN SOIL

Soldiers There Unable to Protect Property

MORE MARINES READY TO RUSH TO AID OF RESIDENTS.

CABINET REFUSES TO DISCUSS IT.

BUT ADMITS SITUATION IS GROWING MORE SERIOUS HOURLY.

(By United Press.)

Washington, May 25.—American intervention in Cuba is believed today to be a necessity. Despite the reluctance of cabinet officers to admit that the situation in the island is as yet serious enough to warrant the despatch of troops into the island to put down the negro uprising, it is known that they are greatly discouraged by the continued reports of violence to Americans and other foreigners, the cutting of telegraph and telephone wires and the tearing up of railroad tracks.

A new and serious factor today is the report that tracks of the Guantanamo and Western railroad between San Luis Junction and Guantanamo have been cut and communication blocked. The railroad is an American property.

President Gomez is greatly alarmed, according to reports here. That he fears he will be unable to deal with the revolution is indicated by his action in making a general appeal for volunteers to serve in the eastern provinces. Heretofore Gomez asserted with confidence that the regular army would be able to restore peace. The finances of his government are in bad shape and further continuance of the revolt is bound eventually to cause national bankruptcy. The negroes who are behind the present revolution are the same men who fought against the Spaniards previous to Spanish-American war days and their courage and fighting ability has never been disputed. The majority of them reside in the province of Orienis, formerly Santiago de Cuba, and many of them come from Haiti, "the black republic," where the spirit of independence runs strong.

MORSE IS WELL

Photograph of Charles W. Morse, taken on his recent arrival from Europe where he made a successful quest for health after he had been released by President Taft from the Atlanta Federal Prison, because of his pitiful and hopeless physical break down. Morse had only served a little over one year of a fifteen year sentence for fraudulent dealings in Wall street.

The only reassuring note comes from Jennings Cox, manager of the Spanish-American iron company's mines, which are located near Santiago, in the center of the danger zone. He wired that he expected the Cuban government to be in control within the next 24 hours.

This confidence is not shared however in any of the official despatches to the state department. All indicate that the negro movement is formidable.

The war department refuses to admit that it has made any preparation to send troops to Cuba following the marines. There are however, a large number of marines now stationed along the Atlantic coast who can be despatched on a few hours' notice.

DARROW BRIBERY CASE ON

(By United Press.)

Los Angeles, Cal., May 25.—Geo. E. Monroe, clerk of Judge Bordwell's Superior Court, was on the stand when the Darrow bribery trial was resumed before Superior Judge Hutton today.

That the state expects to introduce sensational testimony and prove wholesale bribery attempts by Darrow was indicated by the open statement in the case by District Attorney Fredericks. The District Attorney declared that the state was prepared to show that Bert H. Franklin was told by Darrow long before the McNamara case began to try to bribe George N. Lockwood to vote for a not guilty verdict if he was chosen as a juror that agents for the state heard Lockwood agree to accept from Franklin $4,000 and that the money with which Lockwood was paid by Franklin last November was the same money which Darrow had handed to Franklin earlier the same day.

DEFENDANTS GET FREEDOM

WALL PAPER MAKERS HAVE NOT VIOLATED THE ANTI-TRUST LAWS.

(By United Press.)

Cleveland, O., May 25.—The complaint of a few dealers in low price wall paper against eight wall paper manufacturers and jobbers failed to provide the government with a case under the Sherman anti-trust law. A jury decided that the manufacturers had not conspired to shut out the 5 and 10 cent storemen by refusing to sell them wall paper.

The defendants were set free at 8:40 o'clock last night when the Federal jury returned a verdict of not guilty after three hours' deliberation. The government's suit was intended to dissolve the "wall paper trust." Frank Hall, proprietor of 5 and 10 cents stores in Pittsburg and Cleveland, was the government's star witness. The defense introduced six other 5 and 10 cent dealers who testified the defendant's products were available to them.

SOUTHERN NEGRO BURNED AT STAKE

(By United Press.)

Tyler, Tex., May 25.—Two thousand persons saw Dan Davis, a negro, burned at the stake here early today after he confessed that he attacked Miss Carrie Johnson a week Nago. After Davis was taken from the sheriff and tie to the stake, the crowd stood back and watched him burn.

Gives Up Millions For Love

Mrs. James Garland, widow of the Boston millionaire yachtsman, who, after obeying the dictates of her dead husband's will for six years, has decided to break down the wall of money he erected around her. In his will Garland stipulated that the young widow was to receive all of his $10,000,000 estate as long as she remained unmarried. Mrs. Garland has decided to give up this immense fortune in order to marry Francis Gushing Green, her attorney, a lawyer of only moderate means.

SMITED POOR OLD BILL TAFT WHILE THE OLD BOY WAS DOWN IN THE DUST

Machine Could Not Stand the Teddy Gaft.

REPUBLICAN CONVENTION TAME AFFAIR WITH CARBURETOR WORKING PERFECTLY.

HALFHILL GIVEN POWER TO SELECT OWN LIST.

DELEGATES TO STATE JUDICIAL AND SENATORIAL CONVENTIONS—MACHINE WEAKENED AND CRUSHED POOR BILL TAFT.

Poor Old Bill Taft was given another push down the ladder by the Republicans of Allen county in convention today, who refused to either endorse the man, his principles, or instruct delegates to support his Six Six at the state convention. The boys just ignored Bill, whom they must feel, will have little to do with the "pie" after March 4th, next.

With only a sprinkling of the once proud hosts who were wont a few years ago to gather in the Grand Old Party, the Allen County Republican Convention was called to order with scare two hundred of the Loyal seated in the upper court room of the capital which for two years has barred all members of the g. o. p., from its private offices and pay roll.

General George Hall whose sceptic in years ago christened those whose names might appear on ballots or pay envelopes sat to one side as the boys of the newer generation wielded gavel and sounded key-notes.

Chairman John Marsh called the meeting to order introducing the old warrior, Charles V. Rumbaugh, who assuming the Big Stick got in but a few minutes of laudation of the grand old party. R. R. Zurmehly was made secretary and the temporary officers were on motion immediately made them the permanent officers.

Frank H. Downing offered the resolutions which failed to endorse either President Wm. Howard Taft or his Administration, but roped in all the names from Lincoln down to Teddy and Taft, making a blanket endorsement of the entire roster.

The resolution also supported the incipient candidacy of Hon. James W. Halfhill for Governor, and authorized him to select his own delegates and alternates.

Glen I. Wallace then read the prepared typewritten "slate" for senatorial delegates, on opposition being offered and rules being suspendable and the list approved as follows:

Rev. I. J. Miller, H. E. Garling, J. H. Hamilton, I. F. Steiner, L. E. Justus, R. B. Thomas, H. E. Sunington, W. J. Harvey, E. O. Zurmehly and Dr. George Hall.

The slate of Johnnie Cable for judicial delegate was offered and approved on the Acclimation plan as follows: S. S. Wheeler, D. J. Cable, J. W. Halfhill, H. D. Grindle, T. R. Hamilton, I. R. Longsworth, F. E. Mead, W. H. Guyton, John G. Roberts and Oscar Montague.

A committee composed of Frank Downing, Dr. Steiner and George Hall, was named to escort Colonel Halfhill to the convention hall to address his friends but in the interim Dr. A. S. Rudy, nominee for the legislature was called to the center of the ring, donned his gloves, and said he wanted to be a clean-cut, honest, hard working patriot for the party. He said he stood for a Square Deal for everybody; good wages for the wage-earner; the best in war, love and religion; for a government of the people by the people and for the people; against child labor, and is heartily in favor of Jas. W. Halfhill for governor.

Mr. Halfhill, July introduced as the next governor, said he was embarassed. He said he had never voluntarily expressed any desire for any further political preferment, but could not be otherwise than appreciated. He spoke of the work of the Con. Con. and stated this was a period of unrest and one of Socialistic tendencies. He thinks the net result of the work would be for the best in Ohio. He said there were a number of revolutionary proposals which should be given very careful consideration.

Col. Halfhill requested Dr. Frank Steiner, M. M. Murray and Chairman John Cable be named a committee to select the delegates and immediately conferred reporting as follows: State Delegates—John L. Cable, D. W. Steiner, R. R. Zurmehly, John Harley, W. L. McClain, Bert Colt, J. E. Ebersole, W. T. Wright. Alternates—S. S. Wheeler, W. S. Jackson, W. H. Tabler, Glenn Wallace, Madison Edgecomb, Clarence Breese, Henry Fisher and Dr. Basinger.

COMMITTEE ORGANIZES

And Rewards Election Board Members by Higher Honors.

The feature of the pro-convention gathering of the newly chosen Republican Central Committee was a letter from Col. Don C. Henderson, read by the new member of the committee, Carl Rowlands, in which the doughty leader of the Rooseveltian Guards pleaded for delay in the naming of the new committee, and asking that organization be deferred until after the state and national conventions. Mr. Rowlands was given an audience and warmly received into the new family, but no consideration was given Col. Don's communication, and was not even ordered filed.

The second leading feature of the love-feast was the award of merity imposed upon Messrs. Guyton and Jimmie Wallace, members of the Board of Elections, "for services rendered" both these gentlemen being advanced in the ranks to membership on the new Executive committee.

Chairman John D. Marsh, of Fafayette, called the meeting to order with 36 members of the committee present. On motion he was made permanent chairman, and Attorney Melvin Light, Lima, chosen as secretary to fill the vacancy caused by the retirement of John L. Cable. On motion it was also made a part of the minutes that hereafter any gathering of the committee, regardless of numbers, shall constitute a quorum for the transaction of business, provided all members have been notified by mail of such meeting at least three days before the date for same.

The new executive committee was named as follows: John L. Cable, Henry G. Wemmer, H. E. Fisher, John Holmes, Sam Osbun, J. C. Jones, Lehman Coil, Charles Rumbaugh, R. R. Zurmehly, W. L. McClain, I. R. Longsworth, S. A. Lytle, Wm. Roeder, W. H. Guyton, James Wallace, and Dr. Francis Basinger. Nine of the committee are new faces.

HARMONY PREVAILS AT BIG LOVE FEAST OF THE DEMOCRACY

Warring Factions Reach An Agreement on an Equal Division of the Honors to be Dealt Out by the County Convention and the Central Committee-Resolutions Endorse Governor Harmon.

THE PEACE PROTOCOL.

Equal division of delegates to state convention.

Equal division of delegates to senatorial convention.

Equal division of delegates to circuit judicial convention.

Equal division of members constituting the county executive committee.

United support of the entire democratic county ticket at the fall election.

Harmony, spelled with capital letters of purest gold was the kind that prevailed at the county convention of the democracy today when the gavel fell at the opening of the post primary love feast which was opened in the lower court room at 10 o'clock this morning.

Yesterday and last night the leaders of the machine and anti-machine factions held a number of conferences and after frequent plunges from the tangent, they agreed upon a peace propoganda which was submitted to the convention and approved in the presence of the delegates by the leaders of the opposing sides.

The convention was called to order by Judge Lindemann, chairman of the old central committee, who announced that the factions had agreed upon a program for harmony which would be explained to the convention. In the interests of the party, he urged those of the anti-machine wing of the party to ratify the peace protocol and hold a convention that would reflect credit upon the delegates assembled and upon the party at large. He declared any party had to have leaders but wanted no bosses. His opening remarks were received with enthusiastic applause. At the close he introduced P. E. Kilgore who had been selected by the county central committee as temporary chairman of the convention. Mr. Kilgore delivered a scholarly address in which he paid an eloquent tribute to Gov. Harmon and his two excellent administrations. His speech was also received with applause.

A. Weixelbaum was designated by the committee as temporary secretary of the convention.

William Rusler, the sage of Shawnee and former representative from the county, was selected to explain the terms of the peace program to the convention and he did his duty well, explaining that the two factions had agreed to the propoganda which contemplated an equal representation on the state, senatorial and judicial delegations and on the county executive committee. He concluded his remarks with a motion that the chair appoint a committee of two representatives from each faction to select the lists of delegates to the three conventions.

Both Judge Lindemann and Ben. F. Welty spoke in favor of the adoption of the Rusler motion and it was adopted by the convention without a dissenting vote. The chair then appointed Kent W. Hughes and J. F. Lindemann to represent the anti-machine faction and Fred W. Zeits and Park Baker to represent old organization to prepare the list of delegates in accordance with the terms of the agreement.

On motion of C. D. Crites (anti-machine) a committee on resolutions was appointed, one delegate from each precinct in the county being chosen on roll call to serve on this committee. After the appointment of this committee, the convention adjourned to meet again at 1 o'clock this afternoon.

The committee on resolutions met immediately after the convention recessed and organized by electing Walter B. Richie as chairman and J. W. Beall as secretary. Each member of the committee was given an opportunity to make suggestions as to the contests of the resolutions and then a sub-committee consisting of the two officers of the committee and members D. E. Baxter, R. W. Poling and Theodore Kempker, of Delphos, was appointed to prepare the resolutions in proper form to be submitted to the convention at the afternoon session. The resolutions, as adopted by the unanimous vote of the committee, endorse the two administrations of Governor Judson Harmon, endorse his candidacq for president of the United States and instruct the Allen county delegates to the state convention to support the program of the Harmon forces in that convention. The resolutions also give recognition of the Times-Democrat as the official organ of the democratic party in Allen county and ratify the nominations made on the democratic county ticket at the primaries last Tuesday.

At the afternoon's session, the peace program was carried out without a break. The resolutions were adopted and the list of delegates reported by the committee appointed to select them was accepted and adopted by the convention. The convention also adopted a resolution instructing the delegates to the circuit court conventionto support Kent W. Hughes as a candidate for judge of the circuit court, provided he becomes a candidate before that convention. Mr. Hughes will not become a candidate for second term, unless there there is opposition to Judge Donnelly which will make his nomination impossible. All of the Allen county delegates are expected to support Judge Donnelly for renomination so long as there isapossibility of his nomination being made.

The delegfiates to the state convention selected by the convention are: Kent W. Hughes, C. D. Crites, D. H. Sullivan, H. L. Lellich, Jos. Haunhorst, Chris. Louth, John Keville, Thomas Grubb, Edward Thomas, E. C. Akerman, A. L. Conrad and C. M. Contris.

CONVENTIONS BEING HELD IN OHIO TODAY

Harmon Factions Fly at Each Other's Throats

(By United Press.)

Columbus, O., May 25.—For the second time within the week, Harmon and anti-Harmon forces flew at each other's throats today, each with the purpose of gaining control of the democratic state convention. In 31 counties of the state, county conventions are held, and the election of 392 delegates to the state convention in these counties, is expected to settle the Harmon-Wilson fight in Ohio. On the outcome hangs the fate of Governor Harmon's attempt to impose the modified Unit rule of the Ohio delegation. Under the plan which the Harmon managers hope to put through the state convention, the Unite rule will be adopted and the Governor will be entitled to vote the solid Ohio delegation "as long as he is a candidate before the Baltimore convention.

Two hundred and thirty-five state delegates were elected at the primaries of Tuesday and the governor's managers are claiming easy control of the state convention. There will be 1,076 delegates in the state convention.

Among the larger counties that elect delegates today are Cuyahoga and Franklin. Those in touch with the situation say that Cuyahoga will instruct its 90 delegates to vote against the United rule, while the Franklin county delegation is expected to stand behind the Governor. Putnam and Union counties yesterday instructed for the governor and adopted the Unit rule.

Hamilton county with 105 delegates has already gone on record as favoring the Unit rule. Anti-Harmon leaders here see in this action a bid by John Wald Peck of Cincinnati for the support of the Harmon forces for governor.

Republicans also battle in 33 counties today. The struggle was for control of the state convention in Columbus, June 3 and 4, which will name Ohio's "Big Six." Chairman Laylin today said that the Taft forces would control enough of the county conventions to absolutely insure the election of six delegates at large pledged to the president.

NEWSPAPER ARCHIVE®
NEWSPAPER ARCHIVE®

No more dirty water-closet bowls

and no more unpleasant work keeping them clean. For Sani-Flush will quickly make them white as new without scrubbing or touching the bowl with the hands.

Sani-Flush

Cleans Water-Closet Bowls

Sani-Flush is a powdered chemical compound—disinfectant and deodorant—easy to use and harmless to bowl and plumbing. Get a can to-day and be worried no more by a discolored water-closet bowl.

20 cents a can at your grocer's

ORPHEUM

THIS WEEK

Lewis & Oliver Players

"The Eye Witness"

MOTION PICTURE PLAYS START SUNDAY, MAY 26.

Program Changed Daily, Cintinuous 12 to 11 p m. All Licensed Films.

5c ANY SEAT ANY TIME 5c

Dr. A. Pfeiffer

Rooms 402 and 403 Opera House. Tuesdays and Thursdays of each week reserved for the Special Treatment of Rectal Diseases.

MONEY TO LOAN

For new buildings, buying improved property, paying off mortgages, or for other purposes, on city and farm property within Allen County. At 6 PER CENT interest with monthly reductions. On long time with privilege of paying off part or all in any month. The "Citizens' Plan" gives the best satisfaction to borrowers.

5 Per Cent Interest.

Allowed on savings accounts and Certificates of Deposits, payable each six months. $1.00 will start you.

Office Hours—Daily from 8 a. m. to 4 p. m.; Saturdays, from 8 a. m. to 8 p. m.

ASSETS OVER $1,500,000

THE CITIZENS' LOAN & BUILDING CO

321 N. Main St., Lima, Ohio.
O. FRANCIS, President.
L. A. FELTZ, Secretary.

LIMA STONE CO.

Crushed Stone, Binder and Sand.

—BOTH PHONES—809

USE THE

L. E. & W. R. R.

TO

INDIANAPOLIS

If you are going to attend the 500 mile International

Automobile Race

Decoration Day

May 30th

NOTE THE SERVICE

Lv. Lima	9.25 a. m.	4.00 p. m.
Ar. Indianapolis	2.45 p. m.	9.20 p. m.
Lv. Indianapolis	7.00 a. m.	11.55 a. m.
Ar. Lima	12.40 p. m.	5.35 p. m.

Trains every few minutes between Indianapolis Union Station and Speedway.

J. S. HALL
General Passenger Agent

NEW YORK CENTRAL LINES

MEMORIAL DAY PROGRAM

The day we venerate; the occasion on which we annually pay that well earned tribute to those who gave their lives or health to the cause of the Union and the Flag, is again at hand.

Preparations for the Memorial Day services are being rapidly pushed to completion, by the little remnant of survivors of that great struggle which began a half century ago, together with their affiliated organizations.

The first service in commemoration of the spirit of loyalty, and the deeds of valor of that great army of the North in the struggle for the solution of negro slavery, will be held Sunday, May 26th, when the Veterans of the Grand Army of the Republic and allied patriotic societies, will meet at Memorial Building at nine o'clock a. m., and headed by the Maus Band, with Mart Armstrong Drum Corps and Daughters of Veterans acting as escort, will march to Trinity M. E. Church, corner West and Market streets, where the pastor, the Rev. M. B. Fuller will preach the annual patriotic sermon.

A cordial invitation is extended to all veterans of the war of the Rebellion, whether members of the Grand Army or not to meet and attend the services with us.

On Memorial Day, Thursday, May 30th, the customary program will be carried out, embracing the garlanding with flowers and flags of the graves of every soldier of the Union, in the Allen County cemeteries.

This work of love and loyalty will be carried out by the committees especially appointed for those duties, and are requested to meet promptly at 8 o'clock a. m., at the Memorial Building, where transportation will be furnished to take them to the different cemeteries.

The public is most cordially invited to attend these services.

Exercises at Woodlawn will open with appropriate music and prayer by Rev. H. J. Jewett, pastor of Grace M. E. Church.

At Gethsemani, Rev. Father Schwertner of St. John's church, will open the ceremonies by prayer, after which there will be singing by a quartet composed of Mr. and Mrs. Ebersole, Mr. and Mrs. Connors.

Following the exercise of the G. A. R. at the monument, a salute to the dead will be given by a detail from the Sons of Veterans.

Immediately after the salute, the Woman's Relief Corps will hold their memorial service for the unknown dead at the monument, after which they will repair to the water and there hold services and strew flowers for those buried at sea.

At the conclusion of these services, "taps" will be sounded by the bugler, after which all, except the Woodlawn decorating committee, will go to Gethsemani Cemetery to attend their services.

Woodlawn Decorating Committee.

G. A. R.—H. H. Heman, chairman; W. K. Boone, George Bowers, Dr. S. B. Hiner, G. Jennings, Theo. Roush, S. M. Benn, Louis A. Fisher, Thomas H. Jones, John H. Nye, E. D. Randall, J. G. Ross.

W. R. C.—Amanda J. Sullivan, chairman; Mary McKinney, Clara Bower, Isabelle Tyler, Belle Exline, Sarah Fisher, Urania Heffner, Leah Harper, Sarah Kennedy, Minnie O. Jacobs, Laura Craig, Emma Marshall, Levina Jennings, Rose Barnett, Della Harbolt, Sophronia Daller, Amelia Davis.

D. of V.—Iva Bowers, chairman; Ann Crum, Della Davis, Minnie Derbyshire, Agnes Fisher, Elizabeth Fox, Harriett Fields, Ollie Goodenough, Lena Herritt, Marguerite Klatte, Florence Lomison.

Sons of Veterans—L. S. Gilmore, chairman; Prentis Lawrence, L. S. Parker, Charles Leech, Carl Kimball, Orth Fisher, E. J. Elliott, F. E. Harman, H. S. Moulton, M. A. Atmur, John Cable, John H. Klatte, Virgil Coon, Herbert Daniels, C. A. Osborne, Floyd Baker.

Citizens—W. F. Van Horn, Frank Keve, Arthur McKinney, J. R. Harbolt, Frank Harper, J. A. Exline, Fred Mosey, L. Ransbottom, William Sibble, E. E Clem, J. M. Davis, Dr. Derbyshire, Fred Fox, G. A. Herritt.

Decorating Committee—Gethsemani

G. A. R.—John Klatte, chairman; Baxter Trevor, E. F. Davis, Calvin Osborn, G. H. Copeland, B. K. McClellan, Franklin Light, J. R. Marshall, H. S. Prophet.

W. R. C.—Alice Richmond, chairman; Hannah Stevenson, Kate Sibble, Alice Ransbottom, Sarah Sawmiller, Frances B. Van Horn, Anna Williams, Abbie Mosey, Mary Klatte, Kate Donaldson, Rachel Dickerson, Angie Keller.

D. of V.—Nellie McDonald, chairman; Nellie Ritenour, Marble Williams, Bertha Woods, Stella Dobbins, Bertha Dickason, Florence Stratton, Ida Darby, Ellen Blosser, Ina Clem.

S. of V.—Frank Leech, Marshall Parker, Chas. Rice, Cyrus Allen, E. E. Clapper, Albert Wheeler, Wm. Wheeler, Ferd Myers, Charles Kendell, James Hauck, Alt Osman, Cloyd Leach.

Citizens—O. B. Selfridge, Thos. Duffield, Henry Simons, E. J. Veasey, William Mehaffey, Jerry Finn, Judge Quail, John Campbell, U. M. Shappell.

Decorating Committee—Old Cemetery.

G. A. R.—W. D. Heffner, chairman, Carl Koch, Henry Dilley, J. B. Lomison, H. M. Ritenour, Aaron Sherman, J. S. Sparling.

W. R. C.—Letta Keve, chairman; Sarah Craig, Rose Dempster, Lucinda Sherman, Ann White, Frances McComb, Laura Randall, Hester Dilley, Rachel Rise.

S. of V.—J. H. Hamilton, chairman; Donald Leech, Wilber DeWeese, Harry Strohm, Ellis E. Jones, A. J. Fisher.

Decorating Committee—Tony's Nose Zion and Ward Cemeteries.

A. J. Osman, Marshall Atmur, L. D. Wheeler, Ray Copeland.

Fletcher Chapel—James Watt, T. A. Riggles, Thomas Klinger, Chas. A. Black.

Shawnee—T. A. Malthie, Chris Lehman, James Wilson, W. O. McClure, J. L. McClure.

Cenotaph Committee.—J. H. Nye, Anna W. Evans, Clara Christ, Mary Elliott.

In the afternoon, the Memorial services to the unknown dead will be held in the Auditorium at McCullough's Park, at 2:30 p. m.

Parade will form at Memorial Building at 1:30 p. m. and march north on Main street to Wayne, where cars will be in waiting for all those who cannot march to the park.

We kindly request decoration of all places of business and residences and urgently request that all out door games be dispensed with and that all join in making Decoration Day sacred, remembering that the men, whom we honor, made possible all the privileges we now enjoy by the sacrifices of everything dear, even life itself.

Music will be a prominent feature, rendered by the Daughters of Veterans' Glee Club.

Program For Afternoon.

Music Mart Armstrong Drum Corps
Music ..... Glee Club
Invocation .....
Rev. A. W. Ballinger, U. B. Church
Readisg of Memorial Day Orders
.....Post Adj't. James T. Black
Reading of Commander -in-Chief,
John A. Logan's General Orders ..... By John H. Klatte
Salute to the dead.
Music ..... Glee Club
Reading of Lincoln's Gettysburg Address ... J. H. Hamilton
Opening Remarks by .....
....Commander G. E. Copeland
Music ..... Glee Club
Decorating Cenotaph.
Music ..... Glee Club
Address—"What the American Flag Says to the People"
....By Fev. Franklin A. Stiles
Song—"America" .....
.....Glee Club and Audience
Music ..... Drum Corps
Benediction.

Official Program.

Approved by G. E. Copeland, Commander, and J. T. Black, Secretary.

W. D. HEFFNER, Chairman,
ANNA WELLOWER EVANS,
MARY C. M'KINNEY,
IVA BOWERS,
Program Committee.

Reluctant Criticism.

"Augustus, dear," said the girl, tenderly, pushing him from her as the moonlight flooded the bay window where they were standing. "I think that you had better try some other hair dye; your mustache tastes like turpentine."

ANNOUNCEMENT.

We wish to announce that Mr. C. C. Sullivan of 536 west Wayne St., who for many years was with the Solar Refining Co., has joined hands with Mr. L. Davidson and has taken one half interest in the already popular clothing store on east Market St., known as The Ten Spot.

5-24-2t

A Misanthrope.

There is no use wasting sympathy on a man who can't be happy with good health, good meals and good weather.

Ask your grocer for TROOP & CO'S Home Made Pies. Always fresh. Either Phone 2433. 4-1-tf

At Fountains & Elsewhere Ask for "HORLICK'S"

The Original and Genuine MALTED MILK

The Food-drink for All Ages.

At restaurants, hotels, and fountains. Delicious, invigorating and sustaining. Keep it on your sideboard at home. Don't travel without it.

A quick lunch prepared in a minute. Take no imitation. Just say "HORLICK'S."

Not in Any Milk Trust

Everyone Is Doing It At

THE TEN SPOT

Why Not You?

MRS. HENDERSON'S WAIST.

Mrs. Henderson isn't going to wear that pretty white waist of hers again, because it came from the wash all streaked and spotted by the rosin that was in the common yellow soap.

If Mrs. Henderson will have it washed again with Easy Task soap which has no rosin in it to streak and rot the fabric, ten to one it will look like new. Easy Task does wonders for the clothes and for the women who work. Costs no more than poor soaps.

HOPES TO RESTORE ANTIOCH COLLEGE TO FORMER GLORY

S. D. FESS HAS UNDERTAKEN TREMENDOUS TASK AS HEAD OF HISTORIC INSTITUTION.

HIS EFFORTS ARE FRUITFUL

Already, Once Famous School at Yellow Springs Is Responding to His Faithful and Unceasing Work.

(BY D. A. DONOVAN.)

In Ohio there is a remarkable college being rebuilded, and a remark-

DR. S. D. FESS.

able man willing to accept the salary of $1,000 for performing the tremendous task of reconstruction. The college is historic old Antioch, and the man is Simeon D. Fess, student, scholar, lecturer, writer and vice president of the Ohio constitutional convention.

So in the constitutional convention each day, sits a man so far removed from the prosaicism of life that he is willing to make big sacrifices to cause dreams to become real. But the president and rebuilder of Antioch college is neither visionary nor too romantic. He is one of the most active delegates in the convention and one of the most valuable.

When Dr. Fess went, five years ago, to Yellow Springs, Ohio, to assume the presidency of Antioch, he found mighty little left of the once powerful and famous institution. By actual count an army of 24 students greeted him. And by historic contrast, the prospects were dismal surely, for this was the institution that lightly boasted of its hundreds even before the Civil War.

Inspired by Past Record.

Now, it was just this record of the past and this hope of redemption that led the undaunted student and lec-

HORACE MANN.

turer to face the task of rebuilding. The four college buildings were there, lonely amid the beautiful landscape of Yellow Springs, and fast falling into material decay. The place was as if haunted by myriad spirits of the past, harboring old memories and loath to be driven away until assured that some agency from somewhere would come to begin a restoration.

The only sign of life was that little band of students, 24.

Simeon D. Fess was just the right physician to have been called. He saw faint gleams of vitality in the withering face of Antioch. Yet he saw, too, indications of a strong old-time constitution. And for the sort of physician that he was, these were enough.

Summoned All His Powers.

His diagnosis was as keen as it was instantaneous. Without a moment's tarrying, he was fighting grimly to save the life of a once-great institution. All that ever he knew of things educational, all that he ever had of experience in solving great problems, every particle of inventive and constructive skill he could muster in the fight. He is modest of the present restoration and says the next few years will bring wonders.

Her Early History.

When the Congregational church in the east, back in the late forties and early fifties, divided into three branches, Congregational, Unitarian and Christian, Antioch was conceived. The result of the division was that Harvard remained Unitarian, Oberlin was established to represent the Congregational belief proper, and then Antioch had her origin to typify the Christian for Christians.

The beginnings of Antioch were hardly made in 1851 when Horace Mann, celebrated and brainy educator, loomed into her horizon. In 1852 he forsook the nomination for governor of Massachusetts to become Antioch's first president. Then he began building. The first year 1,000 students clamored for admission. Only one-fourth of the number could be accommodated. In 1854, 362 students were enrolled and in 1855 the number soared to 530. Educators, statesmen and famous men of all sharacter were flocking to Mann's free, independent, co-educational and non-sectarian school. The eyes of the nation turned to this unique "experiment of the west." Antioch had reached the zenith of her power.

Financial Crash Comes.

But Horace Mann, brilliant mind that he was, didn't have charge of the financial part of the institution. He was purely the educator. Unknown to him, an enemy in the form of poor financial management had entered, and in 1857 the crash came.

Ignominously, under the hammer, Antioch was sold for her debts. But not long afterward two men came out of the east and to her rescue. They were Peter Cooper of New York and Joseph Quincy of Boston. They reviewed completely the financial standing of the college, but with the understanding that she should forsake all connection with the Christian church, and become incorporated under the laws of Ohio. Both Messrs. Cooper and Quincy became members of the board of management under the new plan.

The institution began with new life and plenty of finances, but lost, in 1859, a valuable guiding hand in the death of Horace Mann. Nevertheless she has come down through the decades making history. Some of the best men in the country are and have been among her faculty or alumni. One of her first teachers and one of her early presidents was Edward A. Orton, who left her presidency to become the first president of Ohio State university.

A peculiar fact about her financial status is that she has no ownership. She is virtually unowned. Her management is through a board that is self-perpetuating, the same sort of board that was established in 1857.

Has Complete Charge.

When Dr. Fess began the restoration of the institution, he assumed complete management, both of finances and curriculum. He was named a member of the board and thus sought to take the entire responsibility for the success or failure of the restoring task.

Before being called to Antioch, Dr. Fess had had much training for his work. He had been four years extension lecturer for the University of Chicago, and for 15 years previously had occupied the chair or history at Ohio Northern university, Ada., of which he is an alumnus. Besides he had practiced law, a fact that is not known even to many of his intimate friends. His present salary of $1,000 is all that Antioch can afford to pay, but Dr. Fess finds it comparatively

PRESIDENT'S HOUSE, ANTIOCH.

easy to supplement this by lecture fees. In addition to all his work he finds time to be a very live delegate to the constitutional convention—a veritable bundle of nervous energy therein.

MAIN APPROACH TO THE COLLEGE, ANTIOCH.

SUMMER SCHOOL SCENE AT ANTIOCH COLLEGE.

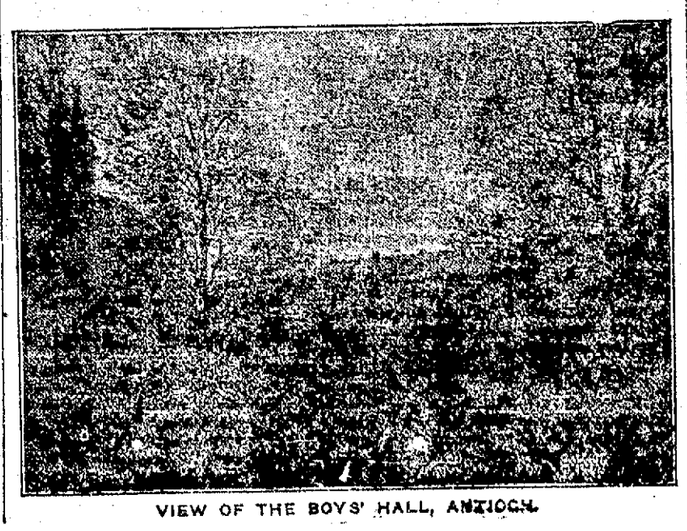

VIEW OF THE BOYS' HALL, ANTIOCH.

SNAIL'S TRIP ON RAZOR EDGE

Scientist Makes Interesting Discovery While Studying Mollusk's Method of Locomotion.

"When photographing the snail," writes Professor Ward in the Strand, "I was surprised at the fact that even the rough cut edge of a sheet of glass presented no difficulties to its locomotion; its even pace was continued in spite of the fact that the sharper appeared to be penetrating its body. There, too, we have exhibited the animal's delicate sense of touch, and this led me to make a further experiment.

"After I had placed the snail on the butt of a razor's blade it slowly moved along the back of the blade and then climbed completely over the sharp edge, the razor being in excellent condition. As the successive waves brought the fore part of its foot near the edge of the blade its head was held low down, and the lower and shorter pair of feelers nearly touched the blade, as if feeling the way.

"At the moment when the sharp edge was reached the small feelers were fully extended toward it, and just at the very instant when I expected to see them cut off they were both instantly retracted. They were little more than a hair breadth away, and though the lower feelers possess no eyes, yet by their sudden movement I was quite convinced that the snail at that instant recognized danger.

"Still the foot traveled on, and slowly the snail dragged its whole weight of exactly one and a half ounces over the edge, later moving toward the butt and remaining perfectly unharmed. The species experimented with was the Roman or edible kind, which accounts for its comparatively large weight, it being the largest of British snails."

NEW RACE NEAR THE POLE

Explorers Steffansson and Anderson Find Men With Red Beards in Victoria Land.

Tidings of a hitherto unknown race hae been received in dispatches from Stefansson and Anderson, who are conducting an expedition in the far north.

The strange race was located in Victoria Land, north of Cape Bexley.

One theory of their origin is that they may be descendants of an ancient Icelandic colony from Greenland. Of unusual interest is the fact that the natives bear names that can be translated into English, suggesting that survivors of the Franklin expedition may have lived among them.

They have some Scandinavian characteristics and are different from any other American aborigines. Two of them wore beards of a reddish color and all had light eyebrows. Nothing learned from them indicated that the race as it exists today had ever seen a white man.

The courier who first went forward to parley with them almost lost his life, when a native attacked him with a knife. Friendly advances were finally successful, and by means of the sign language and the assistance of native guides communication was held.

The race was an aboriginal one called A-ku-li-a-hat-tag-mi-ut. It has been believed that the territory was uninhabited.

NEWSPAPER ARCHIVE®

HARRY WRIGHT TAKES STEPS TO STRENGTHEN CIGARMAKERS

PICKINGS FROM THE PRESS BOX

(By Pete.)

After watching the ex-champion Cobs perform on the old lot for the past two days, little doubt remains but that the Childs gang are the rightful and undisputed occupants of the top pinnacle of the Buckeye State heap. Without doubt, the river town contingent is the classiest and cleverest aggregation of ballians on the circuit, their work here having simply dazzled the large crowds they have drawn.

The pets of Cootown are imbued with a fighting spirit that is a winner nine times out of ten. They play an aggressive game from the tap of the gong until the last man is smothered and they play it well. Each man walks to the plate oozing over with confidence, they step into the offerings of the opposition and they slash them to every angle of the lot. Their flashy work is well worth the admission. No pains nor expense has been spared to make the crew one of championship calibre. Every veteran available has been dragnetted by the Portsmouth management, Southworth being the only inexperienced man on the roster. But this is not saying that the Cobs are a team of yets, in the broadest sense of the word. On the contrary the squad is one of bubbling youth. The Cain brothers, Irish Conwell, Biddy Beers, Lefty Hartwig, Eddie Donalds and Cy Marshall, to say nothing of the indomnitable Weinberg, are all players far from the zenith of their careers. Each and every one of them are clean cut athletes and due for a rapid rise to higher society if their work on the local field is any criterion of their ability.

Much favorable comment was expressed on the playing of the visitors and predictions were free that the team is the classiest of the circuit. Evenly balanced in every way, free from dissension and concerted in their effort to win every game, those Cobs are certainly destined to cut a figure in the Ohio State race this season. They will bear watching.

Big Frank Nesser worked a trick yesterday that he has been attempting all season. Emmitt Cain, the slippery little shortstop of the visitors, was the victim. It was a fake return throw to the pitcher after an attempt had been made to catch Cain napping. Emmitt bit at Nesser's feint to return the sphere and was nipped off te bag.

Manager Zeke was there for his daily two-sacker. But it didn't blossom into a count.

Francisco's work has been improving with every game. He caught three of the Cobblers attempting to pilfer, yesterday, although Johnsy Baggan slipped a couple across on him. His stick work has been above par of late and he bids fair to assume a place among the fore-ranks of the team's swatsmiths.

Nesser was walked purposely in the ninth. Hartwig then proceeded to whiff Harry Daubert.

Two over enthusiastic Cobs were cut down at the plate in the fourth. With E. Cain on third, his brother Homer smacked a smart one to Wrigley who threw home cutting off the younger lad. When Edwards and Homer attempted a double larceny a moment later, Francisco threw to Zeke who made a quick return, getting the Cain.

The game was the shortest of the season, being played in an hour and ten minutes.

Ladies' Day evoked the presence of a large representation of the fair sex. Clumps of millinery were conspicuous throughout the stands and they lost no time in making their presence felt by their vociferous rooting, if it may be termed such.

Schanze pitched a game that would have terminated a winner, nine times out of ten. The little Chicagoan has been displaying the goods in box car consignments for the past four games, and his work has featured the playing of the local crew.

YESTERDAY'S RESULTS

National League.
Cincinnati, 10; St. Louis, 6.
New York, 6; Brooklyn, 3.
Boston, 8; Philadelphia, 5.
Pittsburg, 7; Chicago, 3.

American League.
New York, 11; Washington, 6.
Boston, 4; Philadelphia, 3.

American Association.
Columbus, 9; Louisville, 1.
St. Paul, 5; Milwaukee, 3.
Indianapolis, 8; Toledo, 0.
Minneapolis, 3; Kansas City, 0.

HOW THEY STAND.

National League.

Clubs	Won	Lost	Pct.
New York	23	6	.793
Cincinnati	23	10	.697
Chicago	15	15	.500
Pittsburg	14	14	.500
Philadelphia	11	16	.407
St. Louis	14	21	.400
Boston	12	20	.375
Brooklyn	9	19	.321

American League.

Clubs	Won	Lost	Pct
Chicago	25	8	.758
Boston	21	10	.677
Washington	16	15	.516
Detroit	15	17	.469
Philadelphia	13	15	.464
Cleveland	13	15	.464
New York	9	19	.321
St. Louis	8	21	.276

American Association.

Clubs	Won	Lost.	Pct
Columbus	25	14	.641
Minneapolis	22	14	.611
Toledo	21	15	.583
Kansas City	19	19	.500
St. Paul	18	21	.462
Milwaukee	14	20	.412
Indianapolis	15	23	.395
Louisville	13	21	.382

GAMES TODAY.

National League.
Cincinnati at St. Louis.
Chicago at Pittsburg.
New York at Brooklyn.
Boston at Philadelphia.

American League.
Washington at New York.
Philadelphia at Boston.
Detroit at Chicago.
St. Louis at Cleveland.

American Association.
Columbus at Louisville.
Toledo at Indianapolis.
Milwaukee at St. Paul.
Kansas City at Minneapolis.

Dancing at Lakeview every night.

SOUTHPAW'S DUEL WON BY HARTWIG

(By L. N. Prince.)

The fatal pass in the fourth and Jimmy Burke's peremptory set-to with Johnny Baggan's easy fly were responsible for yesterday's loss. Far greater responsibility of the defeat, however, can be laid at the feet of Lefty Hartwig, Portsmouth's "Michigan Bearcat" who propelled the heaves for Peter Childs' crew. Lefty, the king-bee of the Ohio State pitchers last season, was simply at his best and our noble crew of athletes presenting a rejuvenated appearance, just couldn't connect with his husky ones. A bare shade and oodles of luck did he have on Harry Schanze, Mr. Wrigley's presentation. Harry was a veritable enigma to the Children in every inning but the fourth. In this chapter, he wobbled, oh so slightly, but Jimmy Edwards caught him unawares at the crucial moment and pasted a wicked shot to center scoring Conwell who had paraded previously.

The other count registered by the visitors was, as stated, made when the ever-alert Jimmy Burke permitted an easy by to elude his fins and fall to the left field real estate. This happened in the fourth after Kid Southworth had gotten on by virtue of Harry Daubert's promiscuous heave.

Hartwig was a puzzle from start to finish. Only in the eoghth did our lads have the semblance of a chance of tying the score. This chance went glimmering when Jimmy Edwards camped under Nick Francisco's bid for a hit back of the introduction sack. Daubert had been beaned and Chic Long had belted to center when the opportunity arrived, but Frisco couldn't deliver the necessary bingle and the rally did not materialize. Lefty worked the corners of the plate constantly and his control was almost perfect. Two were walked by the visiting flinger, Burke in the sixth and Nesser in the ninth. The big fellow was strolled purposely, Hartwig fearing his menacing look.

Lima	AB.	R.	H.	PO.	A.	E.
Burke, lf	3	0	0	1	0	1
Wrigley, 2b	4	0	1	2	5	0
Hobbs, cf	4	0	0	0	0	0
Nesser, 1b	3	0	1	14	1	0
Daubert, ss	3	0	0	0	3	1
Long, 3b	3	0	1	3	1	0
Francisco, c	3	0	1	5	4	0
Friend, rf	3	0	0	2	0	0
Schanze, p	3	0	0	0	4	1
Totals	29	0	4	27	18	3

Portsmouth	AB.	R.	H.	PO.	A.	E.
Baggan, lf	2	0	0	1	0	0
E. Cain, ss	3	0	1	4	2	1
Conwell, 3b	3	1	0	1	4	0
Weinberg, c	3	0	0	5	1	0
H. Cain, cf	3	0	1	2	0	0
Edwards, 1b	4	0	1	11	2	0
Southworth, rf	3	1	1	2	1	0
Childs, 2b	1	0	0	1	0	0
Hartwig, p	3	0	0	0	3	0
Totals	25	2	4	27	13	1

Lima .....0 0 0 0 0 0 0 0 0—0
Portsmouth .....0 0 0 1 1 0 0 0 0—2

Summary—Two-Base Hits—H. Cain and Wrigley. Sacrifice Hits—Childs, 2; Weinberg, H. Cain. Stolen Bases—Baggan, 2; Burke. Double Plays—Daubert to Nesser to Long; Edward to E. Cain, 2; Southworth to Edwards. First Base on Balls—Off Schanze, 3; off Hartwig, 2. Hit by Pitched Balls—Daubert and E. Cain. Struck Out—By Schanze, 2; by Hartwig, 6. Time—1:10. Umpire—Truby.

Harry Schanze, Mr. Wrigley's picking, did yeoman service. The little Chicagoan strode to the turret with oodles of confidence. Undaunted by the fact that he was facing the best clubbing crew of ballians in the league, as well as the cleverest south-paw flinger on the circuit, Harry plugged away and held the visitors. Just four measly biffs were netted the opposition; one of these being of the infield variety. A lusty double by Homer Cain was the only extra base hit gathered off his delivery.

Switch in Lineup.

In the hope of chasing the jinx, Manager Wrigley made several changes in the lineup. Hornung was benched and Harry Daubert pulled in from the outfield. Friend went to right, Burke to left and Hobbs to center. The change worked well in places. Daubert made a couple of clever stops, but his throws were not as true as Hornung's. The youngster gets the ball away from him with the speed of a Mauser bullet, but he has not yet acclimated himself to the infield environments.

The switch in the outfield worked nicely. Jimmy Burke, the diminutive New Yorker, dropped a costly one in left however, which figured in the scoring. Players in left are greatly handicapped by the sun, and Jimmy's first day in this precinct was unusually difficult. The score:

OHIO STATE LEAGUE

Standing.

Club	Won	Lost	Pct.
Portsmouth	14	9	.609
Marion	12	11	.522
Mansfield	12	11	.522
Newark	11	13	.478
LIMA	10	13	.435
Chillicothe	10	13	.435

YESTERDAY'S RESULTS.

Portsmouth, 2; Lima, 0.
Chillicothe, 5; Newark, 3.
Mansfield, 10; Marion, 7.

TODAY'S GAMES.

Portsmouth at Lima.
Chillicothe at Newark.
Mansfield at Marion.

ORPHEUM.

The motion picture plays that the Orpheum theatre will show starting Sunday and running daily during the summer are not the ordinary kind but the latest and most up-to-date ones that money can buy. Every day a feature program will appear and shown for the first time in Lima. Don't forget the price of admission 5 cents always, any seat any time. The Lewis and Oliver stock company tonight close their highly successful engagement presenting that clever play "An Eye Witness" one that no one should miss seeing.

Dancing at Lakeview every night.

If you have anything to sell don't believe in advertising read our offer to take all the risks in our "Swap Chance" on the Want page

5-2-tf

Hot Weather Clothes and Footwear
Vast assortments at most moderate figures. See the greatest Suit values here at $7.90, $8.90, $9.75, $12, $15, $20.
Men's and Women's Shoes, $2 to $4.
Lichtenstader Bros., NORTHWEST COR. SQUARE.
EXTRA SPECIAL THIS WEEK, $4.00. MEN'S SHOES AT $1.98.

Tris Speaker

Red Sox' brilliant outhelder who is regarded as a strong rival of Ty Cobb in batting, fielding and baso running.

FANS DON'T PURCHASE PRIVILEGE OF ABUSING

George Rice has the following interesting dope in the Chicago Journal, regarding the recent Cobb controversy:

"Cool heads have averted a crisis in the American league, and the strike of the Tigers, that threatened to be a serious affair, has been settled temporarily without and great amount of trouble. While the players lost in their efforts to secure the reinstatement of Ty Cobb before they would return, they have won some recognition for their cause by calling attention to an abuse against which they should be protected.

"A fan who pays his money to sit in the grand stand and watch a ball game does not buy the privilege of abusing a player. The majority of fans sympathize with the ball player but there are exceptions. The brute who takes advantage of the fact that the object of his abuse cannot identify him in the crowd should be ejected by the management of the club and the player protected. Players are modest about complaining to the umpires that certain fans are heaping abuse on them, for it seems to them that they are showing a yellow streak if they make any kick.

"It is likely that Ty Cobb had great provocation for his assault on the spectator in the New York stand, for the testimony of other fans who saw the attack is that Cobb was the target for undeserved abuse. Several of the spectators near the man who was punched say they felt very much like doing the job themselves. One man said his wife kept him from hitting the offender, for he was using language that no man of decency would use.

"The officials of a ball club should see to it that patrons of the game do not abuse the privileges to which they are entitled, and it should not be necessary for any ball player to take it into his own hands to wreak vengeance on the offenders.

"The unfortunate affair never would have grown into the importance it did if the other members of the Detroit team had not issued an ultimatum that they would strike. Cobb would have had the sympathy of almost every lover of the national game without the aid of the strike methods."

Ohio Electric Railway
"THE WAY TO GO"
CHANGE OF TIME SUNDAY, MAY 26th.
Lima-Toledo Division.
Limiteds north leave 7:20, 9:20, 11:20 a. m., 2:20, 4:20 p. m. Locals north leave 6:00, 8:00, 10:00 a. m, 12:00 m., 1:15, 3:00, 5:30, 7:30, 9:30, 11:15 p. m.
Lima-Ft. Wayne Division.
Limiteds west leave 7:20, 9:20, 11:20 a. m., 2.20, 4.20 p. m. Locals west leave 6:05, 8:05, 10:05 a. m., 12:05, 1:15, 3:05, 5:30, 7.30, 9:30, 11:15 p m.
Springfield-Lima Division.
Limiteds south leave 7:15, 9:45, 11:15 a. m., 2.45, 4:45 p. m. Locals south leave *5:30, 6:00, 8:00, 10:00 a. m., 12:00 m., 1:00 3:00, 5:30, 6:45, 8:00, 9:30, 11:15 p. m.
*Fishermen's Special, Sundays only.
Lima-Defiance Division.
Locals north leave 7:20, 10:20, *11:00 a .m., 1:20, 4:20, 7:20, 11:15 p. m.
*Daily except Sunday.
W. S. Whitney, G. P. A., Springfield, Ohio.
F. A. Burkhardt, D. P. A. Lima, O.

MASTER-SMITH OF THE DAY

Produces Steel of Cutting Capacity Surpassing Work of Legendary Swordmaker.

We are all familiar with the old-time legends of the master-smith, who, by his skill at the forge, was able to produce for the hero of the tale a weapon which should cut through the armor of giant or wizard and maintain its temper and edge against all tests.

The modern industrial captain has to cut his way also through metal, and one of the notable achievements of the engineer and metallurgist has been his success in the production of steels of hardness and cutting capacity which, altogether surpass the finest work of the legendary swordmaker.

Not content with the manufacture of tool steel of hardness, high-speed cutting capacity and exquisite temper, the modern master-smith has now produced a method of converting soft iron or low-grade steel into tool-steel of the highest grade simply by the infusion of the necessary proportion of carbon and other elements by contact and proper heat treatment, so that keen-edged chisels may be made from railroad spikes and machine cutters from soft and inexpensive steel.

Trials of cutting tools made by the infusion process at the ordnance bureau of the United States navy department have given such remarkable results, both as to cutting speed and endurance, that the chief of the bureau says: "From the test of the infusion-treated samples, it appears superior to any hardening process now in use at the naval gun factory," so that the modern master-smith has outstripped the fabled tales of the wizard weapon-maker of mediaeval times.

Dancing at Lakeview every night.

Wanted It Located.

At an inquest in Ellinwood a doctor was testifying: "Where did the motor car strike him?" the coroner asked. "At the junction of the dorsal and cervical vertebrae," replied the medicine man. "Will you please point that out on the map?" said the coroner, pointing to a map of Barton county on the wall—Kansas City Star.

Vastness of the Ocean.

To stow away the contents of the Pacific ocean it would be necessary to fill a tank one mile long, one mile wide, and one mile deep every day for 440 years. The figures of the other oceans are in the same startling proportions. It would take all the sea water in the world 2,000,000 years to flow over Niagara.

Use the News Want Ads. for Results—Read for Profit.

OPTION SECURED ON STAR FLINGER

(By Pete.)

President Harry Wright, of the local club, this morning secured a fifteen day option on Bradley Vallier, a pitcher of the Ft. Wayne Central League club and the flinger is expected to arrive here this afternoon. Mr. Wright went to Ft. Wayne yesterday to confer with Scout Louie Heilbroner relative to the strengthening of the local club. While there he met Manager Shaunnessy of the Ft. Wayne club, and secured an option on Vallier. Vallier won ten out of twenty-one games for the Ft. Wayne club last season and is one of the most promising youngsters on that circuit.

Negotiations are pending with the Akron club of the Central league which, if the deal consummates, will result in the acquisition of another pitcher to the local staff. The flinger in question played with the Akron club last season and was up among the fore-ranks of the leaders.

Stanley Miller, a twenty-year-old pitcher of Pataskala, Ohio, a small village near Newark, Ohio, has written Manager Wrigley for a job. Miller pitches for a semi-pro team in Pataskala and is rated as a comer. When Wrigley received his inquiry this morning, Nick Francisco weighed in with a boost for the twirler. Nick was Miller's battery pal for a time last season and recommends him highly.

Kid Clarke, the Continental phenom, is slated for box duty this afternoon opposed to Mr. Rube Harter, Portsmouth's Sucker State phenom.

LIMA HIGH WINS FROM PIQUA HIGH

Playing gilt-edge ball at every stage, Lima High emerged from yesterday's fray with Piqua High with theh scalps of the visitors dangling from their wampum belts. The count was 7 to 2. A large crowd witnessed the game which was the first triumphh over Piqua in years. The score:

Lima .....3 1 0 0 1 2 0 0 x—7
Piqua .....0 0 0 0 0 0 2 0 0—2

Stolen Bases—Armstrong, 3; Patterson, Bartholomai, Lowe, Sprague, Taylor, Henderson, 2; Farrall, Miller, 3; Mathews, 2; Haveman. Bases on Balls—Off Hinsel, 4; off Taylor, 2. Hit by Pitcher—Bartholomed, Hohl. Struck Out—By Taylor, 8; by Hinsel, 8. Two-Base Hits—Ferrall, Lyons. Sacrifice Hit—Taylor. Sacrifice Fly—Lowe.

Dancing at Lakeview every night.

WOMEN SAVE MONEY.

Women are natural money-savers, no matter how much is said about what they spend for dresses and hats. They always know how to make a dollar go the farthest. That's why thoughtful women discover that by using Easy Task soap in their laundry work they save fuel and time and trouble and health and more than that, they save the clothes that are washed. Easy Task has no rosin in it to stay in the clothes and hold the dirt with it and rot the fabric.

Chas. E. Eckert & Son
FUNERAL DIRECTORS
Our modern invalid Coach for prompt and careful work. The best chairs and tables for rent.
*209½ S. Main, with

Everyone Is Doing It At
THE TEN SPOT
Why Not You?

Watching the Box Score

With Devore and Captain Doyle out of the lineup and a changed batting order, the Giants were too good for the lowly Dodgers.

x x

Marquard, although now credited with nine straight victories was not in the best of form and the Superbas touched him up for eight hits.

x x

The Reds kept within striking distance of the League leaders by trimming the Cardinals. Marsans and Phelan were there with the stick, each garnering four hits.

x x

The Red Sox continued their show of class by beating the world's champion Athletes. Bunched hitting did the trick.

x x

Earl Moore, one of the main stays of Dooin's Phillies, broke his hand stopping Devlin's liner.

x x

The Pirates humbled the Cubs, five hits in the fourth frame off Richie giving the Stogies a safe lead.

x x

Hans Wagner was the only Pirate not to hit safely. Hendrix pitched, batted and ran the bases in great form.

x x

Now it's "home run" Zinn because twice in one week the young tri-state leaguer has scored two Yankees ahead of him and won games with the cleanup swat.

x x

Germany Schaefer busted the Osler theory by scoring four of the Senators' six runs with three hits and accepting seven chances with a brilliant finish.

x x

Ray Miller was there for his daily bingle in the Senator-Colonel game. The ex-Stogie also pilfered a sack.

x x

Laddy Link, pitching for the rejuvenated Indians, kalsommed the Mud Hens yesterday, 8 to 0. The ex-Ohiho Stater yielded just five hits.

x x

Arch Osborn, former manager of the local brigade, pitched a three-hit game for Akron yesterday against Grand Rapids. Petie Johns, former Mansfield player, was the individual star, garnering four bingles, while Jack McAllister was there for a circuit chaser.

x x

Alex Reilly bingled twice yesterday for Zanesville, one of his hits being a double.

x x

Goshorn was swatted consistently by the Cincinnatis, U. S. Leaguers yesterday, and lost his game for Al Newnham's Rebs, 6 to 3.

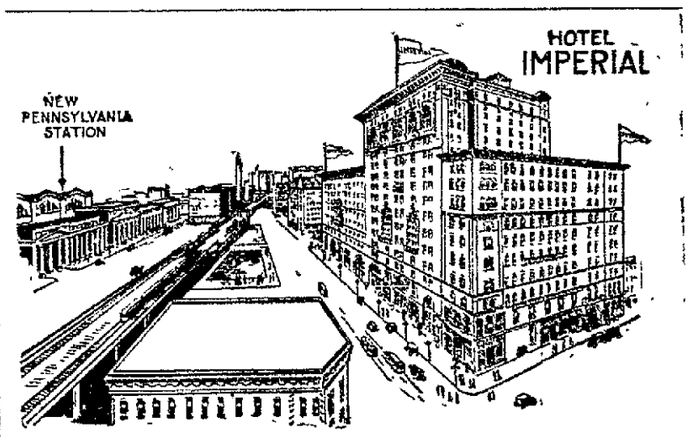

One Block from New Pennsylvania Station
NEW YORK CITY
Hotel Imperial
On Broadway at Thirty-First and Thirty-Second Streets.
Convenient to New New York Central Terminal and the 32nd Street station of the Hudson River Tubes (just across the street) also the New Shopping District and Theaters.
Booklet, with rates, mailed on request.
ROBERT STAFFORD, Prop. Copeland Townsend, Mgr.

NEWSPAPER ARCHIVE® NEWSPAPER ARCHIVE®

THE LIMA DAILY NEWS

AN INDEPENDENT NEWSPAPER

Published Every Evening and Sunday Morning.
121—East High Street—121

A. WEIXELBAUM L. S. GALVIN
Editors and Managers

SUBSCRIPTION RATES:
By Carrier (4 weeks)..... 30c
By Mail (except Saturday) per year.....$3 00

TELEPHONES
New 417 Old 417

Entered in the Postoffice at Lima as mailmatter of the second class.

Western Representative: H. L. SELDEN, People's Gas Building, 122 South Michigan Boulevard, Chicago, Ill.

Eastern Representative: A. R. CLAYDEN, 48 West 34th Street, New York. ANY NEGLECT on the part of the carrier should be reported at once to the office. Columns open to all. Articles must be brief. Long ones as a rule, refused. All communications must be signed by writer, as an evidence of good faith. Anonymous communications will not be published.

LIMA'S TRADING AREA

321,965

1910 CENSUS

"Look at the Traction Map."

SULZER SOLID.

Congressman William Sulzer, of New York, is too well known in politics to need an introduction, and yet Sulzer has been quiet in politics for some time and apparently forgotten. But Sulzer, it now appears, was biding his time and playing for the passage of one of the greatest measures with which the present Congress has had to do—the election of U. S. Senators by popular vote.

Sulzer has fought for this eighteen years. Now that his dream has been realized possibly this little extract, showing the deep interest he has in the measure, will explain why he consented to remain silent for even a few weeks:

"This joint resolution speaks for itself. It needs no apology and no explanation. I believe it is right. I know the people favor it. I want to see it a part of the fundamental law of the land. I want to make the Senate less aristocratic and more democratic; I want to make it more obedient to man and less responsive to mammon. I want to make it pay more heed to the appeals of the people and listen less to the demands of plutocracy. I want the Senate to be the people's Senate, in the interest of the many and for the benefit of all the people, and its accomplishment will keep the Government nearer the masses and herald the dawn of the better day in the onward march of the Republic."

DON'T GRUMBLE.

Do not grumble about a little hot weather this season, even if it does seem very early for ninety in the shade. The country needs it, according to the Cleveland Leader sage, and to prove it he goes on along this line:

Farmers are far behind in their work. Nature is backward with some crops which are in the ground. There is urgent necessity for heat and sunshine. Every such day as yesterday means much for the next year's supply of food. It helps the farmers keep things moving in a way that the cities need no less than the agricultural districts.

The soil and the crops are still the foundation of everything in the United States. When the farmers have good fortune the whole country feels the benefits. If the harvests go wrong it is a heavy handicap all around. The weather is interesting to the city folk and villagers, but not in the same sense that it is on the farms. There it means the decisive factor in the question of good times or bad.

THAT BACK-YARD GARDEN.

In spite of the high cost of living there are still plenty of ways to save money by people who are not ashamed of thrifty ways. The back-yard garden is a perfectly evident economy—if you do your own work on it. And, after all, like fishing wherein the pleasure comes mostly in catching the fish, so eating from your own garden makes the vegetables taste better.

Almost any well tended garden, in even a tiny yard, if well cared for, yields many more vegetables than one family needs. Why should not half-a-dozen neighbors club together and run one garden patch for all of them, taking turns at hoeing and weeding? Almost any man ought to be perfectly willing to spend a couple of hours a day for a week, if for five weeks thereafter the other fellows were taking their turn.

The tendency of medical opinion today favors freer use of vegetables in spring and summer, with less meat. The saving of such a garden as suggested would not be merely in the smaller bill from the vegetable market, but the constant access to a supply of fresh vegetables would save on your butcher's bills, too.

The Toledo Blade paragrapher gives one a keen insight into his ability to class humanity when he says: "The next dictionary compiled should have an appendix devoted exclusively to words which will fitly describe the meanness of a dog poisoner."

There's a woman playing over a leading vaudeville circuit that lays claim to press notices on the ground that she speaks seven languages. Bet she can't read the result of a ball game and tell what its about.

The negroes of Cuba complain that they haven't enough say in the management of governmental affairs. The next question is, what would a negro think of to say if he should have that opportunity?

MISS LIMA:—Better not expend all your energy swatting the fly. It won't be long before you'll want to take a bat at a mosquito.

The old saying that three moves is worse than a fire may be all right, but most any man would prefer having a fire to helping in the moving.

And it begins to look as though Champ Clark is silently freezing the water but Wilson is coming on strong enough to cut the ice.

Celina's bond issue for a sewerage system carried. Now watch the prosperous little city grow.

Happy Thought:—A good man for president would be one that can acts as wise as he tries to look.

The Nearby Press

Why Shouldn't He.

The undertaker considers it a grave situation when he has nothing to do.—Wapak News.

When Dreams Come True.

A poor New Mexico sheep herder dropped through a mound into a prehistoric house the other day, but most of us never realize our dreams of falling into a good piece of property.—St. Mary's Leader.

Maybe It Wouldn't.

Some of those delicate instruments that weigh particles of dust would be necessary to weigh the respect a man has for the creature whose political convictions he has bought.—Toledo Blade.

Needed Practice.

It is not true that a New York woman was fined for gossiping. She was convicted of not being an expert gossiper.—Dayton News.

Made Him a Thief.

The boy who received 25 cents reward for finding stock certificates worth a half million dollars has early acquired an answer to the argument that all get their deserts in this world.—Toledo News Bee.

Let Us Hope Not.

"Dewdabs," slang for kisses, has been banished from the Wellesley vocabulary, but this doesn't mean necessarily that quaint old custom itself will die out.—Ottawa Gazette.

Good Plan.

Write down a list of things you intend to do in spare time and do not let a week slip away, nor a day, if you can help it, without doing one of them. Each month will bring new interests which will be worth trying to take up.

Dancing at Lakeview every night.

Fifty Years Ago Today.
May 25.

Spirited action at Winchester, in the Shenandoah valley, between General Banks' Federals and "Stonewall" Jackson's forces. Banks abandoned the town. The Federal secretary of war took possession of all railroad and telegraph lines in the north for the use of the army. Militia summoned to Washington to defend the capital against Jackson.

Twenty-five Years Ago Today.

Theater fire horror in Paris. The Opera Comique burned during a performance of "Mignon." One hundred and twenty-five lives lost.

AEROPLANE FERRY IS LATEST

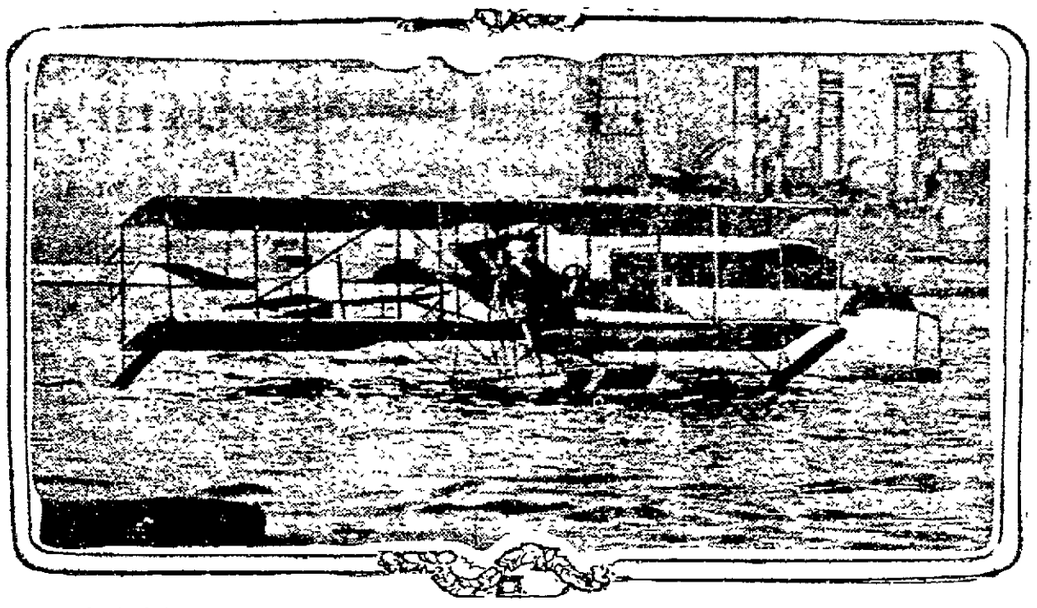

Aviator C. C. Witmar in his hydro-aeroplane, which is to make regular passenger carrying trips across New York Bay, flying from Manhattan to Staten Island. He is daily receiving applications for booking on the air-line ferry.

CHURCHES

German Ev. Reformed Church.—Wayne and West streets. Rev. H. C. Schlueter, D. D., pastor. Divine worship and preaching services at this church at 10:15 a. m. and 7:15 p. m. In the morning the pastor will speak of "The Fullness of the Spirit," Eph. 5:18; to be followed with holy communion. Reunion of all confirmation classes in the evening at 7:15 with the following sermon subject "How to Follow Christ," Luke 13:22.

Sunday school at 9 o'clock. Lesson—"The Gift of the Spirit," Matt. 5:33-37; Jas. 3:1-12.

Come and receive a blessing from Christian Fellowship.

First Congregational Church.—Rev. O. Lloyd Morris. The Bible school will meet at 9:15. Classes for all ages. Supt. Frank A. Bundy. Public worship 10:30 and 7:30. The theme of the sermon in the morning will be "Hope and Righteousness." In the evening "The All Sufficient Christ." Junior C. E. 2:30. Senior C. E. 6:45. We cordially invite you to attend any or all our services. Strangers without church homes or visiting in the city, will be cordially welcomed.

Second St. M. E. Church.—S. R. Dunham, pastor. Sabbath school at 9:15 a. m. Lesson "Truthfulness." Matt. 5:33-37; James 3 1-12; 5:12. Roy S. Wetherill, Supt.

Morning worship at 10:30 a. m. Sermon "How to Know the Voice of God."

Junior League at 2:30 p. m.

Class meeting at 6:00 p. m.

Evening worship at 7:00 p. m. Sermon: "Sin's Self Discovery."

Everyone cordially invited.

Zion's Evan. Lutheran Church.—On N. Union street. David F. Schultz pastor.

Sunday school at 9:15. John A. Mohr, superintendent.

Divine services for Pentecost Sunday at 10:30 a. m. and 7:30 p. m.

The Men's League will meet Tuesday evening with Mr. S. C. Kline, 132 east Circular street.

Vestry meeting immediately after the morning service. You are cordially invited to attend our services.

First Baptist Church.—The Sunday school convenes promptly at 9:15 followed by worship and sermon. Young People's meeting at 6:30 followed by the evening preaching service at 7:30.

At the morning service the minister will deliver the last sermon in the series based on Problems in the Light of the Economics of Jesus. The subject will be, "The Problem of Patriotism" and will be in keeping with Memorial Sunday. The music will be patriotic in character and the Stars and Stripes will be given a place of honor.

Our special music service will be held in the evening and the sermon will be upon music the topic being "The Genesis of Praise." A fine musical program will be rendered.

On Thursday evening the regular prayer service beginning promptly at 7:30 and the Bible study will be held at the close of the same.

A most cordial invitation is extended to all to the services of this church.

Trinity Methodist Episcopal.—South west corner Market and West. M. B. Fuller, pastor. 9:15 a. m. Bible school P. M. Ireland, Supt. 10:30 a. m. Worship and Memorial sermon to G. A. R. 10:00 a. m. Class for instruction. 3:00 p. m. Personal Workers League Y. M. C. A. 6:30 p. m. Epworth League Leaders the Misses Clark and Pennell. 7.30 p. m. Worship and sermon. "The Indignation of a Soul." Thursday 7:30 p. m. A Patriotic Prayer service. Cordial welcome to all services. Good music by church choir.

International Bible Student's Association.—Jackson hall. Bible study at 2:30 and 7:30 p. m. Sunday, May 26th, and we extend a cordial invitation to all to attend these interesting and profitable Bible studies. The topic for afternoon study wil be "Ransom and Restitution," and for the evening study the topic will be "The Rest, or Sabbath of the New Creation."

Come and bring your friends with you.

No collection lifted.

High Street U. B. Church.—Sunday school 9:15. J. C. Butler, Supt. Preaching by pastor 10:30. Y. P. S. C. E. at 6:30. Preaching by pastor 7:30. Prayer meeting Thursday eve. Leader, Jack Coon. Preaching at Blue Lick at 2:00 p. m. Welcome to all services. E. M. Counsellor, pastor.

First Church of Christ, Scientist—Masonic building, second floor of Regular services Sunday morning at 10:30. Sunday school for those under 20 years of age at 11:40, Wednesday evening meeting at 7:30.

The church maintains a reading room which is open daily from 2 to 5 p. m. All are cordially invited to attend the services and visit the reading room. Subject of the lesson sermon "Soul and Body."

Spring Street Lutheran.—Corner Spring and Pierce street. G. C. Schaub, pastor. Sunday school at 9:15. R. E. Sweeney, superintendent. This being Pentecost Sunday the congregation assembles at the morning service for the celebration of the Lord's supper. Service hour 10:30.

Evening service at 7:30. Topic for the evening "A Trip to India" A telegram from Mrs. Becker conveys the sad news that sickness in the family will make it impossible for her to even stop off at Lima. Her many friends will regret the news and yet will be glad for her message which will be read at the evening service. A hearty welcome to all.

Olivet Presbyterian Church.—A large attendance is expected at all services Sunday. The Sunday school will meet at 9:15 and all officers, teachers, scholars and visitors are urged to be present on time. The minister will preach a practical and helpful sermon at 10:30 a. m. on "Christ and the Multitudes." There will be special music at this service. The evening service at 7:30 will be patriotic and the minister will have a prelude on the wages of Sin as illustrated in the execution of Clarence V. T. Richeson. This service will begin at 7:30. Young people should attend the 6:30 meeting. Mens' prayer meeting at 7 o'clock. The public is cordially invited to any or all services of this church.

W. J. DEMPSTER, Minister.

American Salvation Army.—Will hold a special 10 days meeting at their hall, 403 S. Main street, conducted by a brigade of Jubilee singers from Louisville, Ky., beginning Sunday at 2:30 p. m. and evening at 8 p. m. and big open air meetings on the street. Evangelist Meritt will be in charge of meetings. Come and hear these noted singers. Old time salvation will be preached. Adjt. Snyder in charge of army work.

South Side Church of Christ.—Corner Kibby and Central Avenue. Frederick C. Lake, Minister. Bible school promptly at 9:00. Lesson for the adult classes, Truthfulness Matthew 5:33-37; James 3:1-12. Large and enthusiastic men's class to which visitors are always welcome. Sermon and Communion at 10:30; Christian Endeavor at 6:30; and evening preaching service at 7:30. The morning sermon will be of the nature of a report from the Canton Convention. The subject of the evening sermon will be "The Meaning and the Purpose of Temptation."

Christ Church—Episcopal.—Corner West and North. Rev. J. Edward Hand, rector. Whitsunday. 7:30 a. m. Holy Communion. 9:30 a. m. Sunday school. 10:30 a. m. Holy Communion and sermon. Preacher the rector. 7:30 p. m. Evening prayer and sermon. Preacher, the rector.

Market St. Presbyterian Church—Sabbath school at 9:15, C. W. Donaldson, General Superintendent. Morning worship at 10:45, evening 7:30. Rev. D. W. McLeod, of Dresden, Ohio, will occupy the pulpit morning and evening. Christian Endeavor at 6:30 p. m.

Ask your grocer for TROOP & CO'S Home Made Pies. Always fresh Either Phone 2433. 4-1-tf

Live Stock

LIMA LIVE STOCK.

Heifers, per cwt., $4.50@5.50; Steers, $5.50@6.00; Hogs straight, $5.50@6.00; Hogs, rough, $4.25@5.25; Veal calves, $6.00@7.00.

CHICAGO LIVE STOCK.
(By United Press.)

Chicago, May 25.—Hogs—Receipts 11,000; market slow. Mixed and butchers $7.30@7.75; good heavy $7.50@7.75; rough heavy $7.30@7.50; light $7.10@7.65; pigs $5.00@6.85. Cattle—Receipts 100; market steady. Beeves $6.10@9.40; cows and heifers $3.00@8.00; stockers and feeders $4.40@6.85; Texans $6.00@7.85; calves $5.25@8.75 Sheep—Receipts 1,000; market steady. Native $3.75@6.25; western $4.00@6.40; lambs $5.00@8.65; western $5.50@9.00.

PITTSBURG LIVE STOCK.
(By United Press.)

Pittsburg, May 25.—Cattle—Receipts light; market steady. Choice $8.50@8.85; good $7.75@8.00; fair $6.50@7.25; veal calves $9.00@9.25. Sheep and Lambs—Receipts light; market steady. Prime wethers $5.65@5.85; good mixed $5.25@5.60; fair mixed $4.50@5.10; lambs $6.00@11.00. Hogs—Receipts 6 doubles; market steady. Prime heavy hogs $8.05@8.10; mediums $8.05@8.10; heavy yorkers $8.05@8.10; light yorkers $7.40@7.65; pigs $6.75@7.25; stags $6.00@6.25.

EAST BUFFALO LIVE STOCK.
(By United Press.)

East Buffalo, May 25.—Cattle—Receipts 25; market steady. Prime steers $8.50@9.05; butcher grades $8.00@8.25. Calves — Receipts 150, active; cull to choice $6.00@9.50. Sheep and Lambs—Receipts 3,000; market active. Choice lambs $9.00@9.25; cull to fair $7.00@7.50, yearlings $7.00@7.50; sheep $3.00@6.50. Hogs—Receipts 2,550; market slow and lower. Yorkers $8.00@8.05; pigs $7.70; mixed $8.05@8.10; heavy $8.10@8.15; rough $7.00@7.15; stags $6.00@6.25.

DOCK WORKERS

STRIKE MORE COMPLICATED—120,000 MEN ARE NOW IDLE.

(By United Press.)

London, May 25.—The dock workers' strike today was further complicated by the walk out of the Carter's union and it now is estimated that more than 120,000 men are out. London's transport industry is almost completely tied up and the situation is menacing because of the steady rise in the prices of food stuffs. There are now at the docks more than one hundred and fifty vessels loaded with food supplies but there are no men to unload them, and no one to convey them to the markets if they were unloaded.

ATTENTION COMRADES.

Of Mart Armstrong Post 202. The Forty-fifth National Encampment, held at Rochester, N. Y. in August, 1911, ordered that as part of the public exercises of Memorial Day bells be tolled from twelve o'clock noon to twelve five, that flags be placed at half-mast and that comrades remain standing with uncovered heads during this period.

G. E. COPELAND, Commander.

WHEN SERVANTS WERE SLAVES

It hasn't been so many years since servants were practically slaves; they were bound out for a term of years and never could hope to better their conditions. The world is advancing, however, and now servants, especially those who do washing and housecleaning, are better treated. Easy Task laundry soap, that does half the work itself, and which cleans pots and pans and painted work like magic, is responsible for much of this emancipation. Only 5 cents a cake, too.

DOUBLE REPORTS IN FIRING

Curious Effect Produced by Use of Maxim Silencer During Target Practice.

Taking as his text the double report noted during the firing on the battleship North Carolina during the recent aerial target practice, Hiram Percy Maxim writes: "Our experiments with the Maxim silencer have developed many other interesting cases. For example: If a rifle equipped with a silencer is fired down a railroad track having telegraph poles along the side there is a distinct 'crack' heard for each telegraph pole. If the rifle is fired from an open field with a tree or a clump of bushes at, say, 200 yards, there is heard a 'crack' from this clump of trees. If there are several detached clumps of trees or bushes over the open field, there will be heard a 'crack' for each of them. If, instead of firing parallel with the ground, the gun is elevated and fired straight up in the air, we hear no noise at all, except the fall of the hammer and the 'puff' of the gases escaping from the silencer.

"The reason for this is probably as follows: In the ordinary gun the report noise is so loud that it engulfs all other sounds, and we are conscious of nothing but report noise itself. It is not until this report noise is annulled that we can hear the 'bullet flight' noise. This latter noise, being made out in the air beyond the gun, can come back to the shooter only by reflection.

"If there is one object, we get one reflection and one noise. If there are many separate objects, we get many separate reflections and separate noises. If there are no reflecting objects, such as when shooting straight up into the air, then we get no reflected noise."

Trolley Rail Tugboat.

Tests of a new touring system, invented by a German engineer, Herr Koss, have recently been made on the Dortmund Ems Canal, which give promise that the invention will be a success. An elastic rail is laid at the bottom of the canal, and the tugboat carries at its bottom four rollers which clasp this rail. These rollers are operated from the boat which is thus propelled. A large economy of power is claimed for this method. The experimental tug is worked by electricity, the energy being obtained through a cable from an auxiliary boat equipped with a dynamo. This, however, is only an experiment, and in ordinary working a trolley wire would be installed alongside the canal. Electrical operation can obviously be replaced by crude oil motors, etc., each barge being fitted with a set of rollers acting on the rail.

Pilgrim Trade Has a Boom.

The Mahometan is not so behind the times as some would make him out. He has proved himself quick to take advantage of the conveniences of modern civilization.

Before the Hedjaz Railway was begun the number of pilgrims to Mecca was about 90,000 a year. In 1904, when one section of the road was opened, this number jumped at once to 200,000. In the last year for which there is any record it exceeds 280,000.

These faithful followers of the prophet included 113,000 Turks, 40,000 from India, 17,000 from North Africa and even 4,000 Malays.

Sympathetic.

"Dinkie was robbed by a footpad last night."

"I'll bet the hair on his head stood up straight."

"Dinkie hasn't any hair on his head to speak of, but he says the fuss on his fuzzy hat stood up straight."

EFFICIENCY now attracts the manufacturer, and is gaining consideration from the merchant. One efficient way of ridding yourself of surplus or stale goods is to slip a little one inch want ad into the paper now and then. 5-8-tf

Prevent Distress After Eating

Two or three Digestit tablets after eating will prevent or quickly relieve that full uncomfortable feeling—try it. If it fails your money will be refunded. Brown's Digestit is a certain quick relief and permanent remedy for all stomach upsets—relieves indigestion instantly. Little tablets easy to swallow, absolutely harmless—50c. H. F. Vortkamp, Central Drug Co., D. Cramer, Mell Drug Co.

BROTHERHOOD

OF OLIVET CHURCH HOLDS FAREWELL FOR MR. SERGEANT.

An interesting meeting of the Brotherhood of Olivet Presbyterian church was held last evening, the meeting taking on the nature of a farewell to Inspector Sergeant, of the Grand Trunk, who has been in the city for about six months overlooking the building of several engines for his road by the Lima Locomotive works. He has been active in church affairs since in the city, and the fitting tribute to him last evening was merited.

Carl Griebling presided as toastmaster at the banquet and happy responses were made by Rev. E. C. Dempster, Chas. Young, Thomas Kendrick, J. T. Emmons, S. S. Schaefer and C. E. Baker, Mr. Sergeant closing with a speech of thanks for the good-will and courtesy so happily shown him during his stay in Lima. He returns to his post in the west Monday.

An Inference.

There died in Chicago the other day a man of whom it is said that he knew the intimate history of every important family in the city. Some members of some of the important families must be mighty glad that he died.—Savannah News.

Dancing at Lakeview every night.

HONOR ROLL.

At the Bible School's celebration in St. Paul's Evangelical Lutheran church on Sunday evening the following names will be announced as placed on the Honor Roll for good attendance during the 37th year of this school's existence. Lulu Lutz and Edward Stolzenbach each Sunday for seven and one half years. Lelia Neff for six and one half years Grace Fisher, Margaret Fisher, Harold Fisher, Evan Feightner and D. W. Neff each Sunday for 3 1-2 years and for the past year ending May 1st; Mrs. H. F. Reel, Lahmont and Raymond Bassler 52 Sundays. Kate Carter, Beatrice, George and Lillian Conrad, Frank McKinney, Marie Lincoln, Ralph Lincoln and Alice Stockton 51 Sundays. Emmitt L. Curtin, Robert Feightner, Charles H. Stolzenbach and Magdalene Stolzenbach 50 Sundays.

TASTE, SMELL AND HEARING RESTORED

A SIMPLE, HARMLESS REMEDY QUICKLY RELIEVES CATARRHAL DEAFNESS.

The thousands who suffer the miseries of catarrh, and claim they have never found a cure, can get instant relief by simply anointing the nostrils with Ely's Cream Balm.

Unlike internal medicines which upset the stomach, or strong snuffs which only aggravate the trouble, this cleansing, healing, antiseptic balm instantly reaches the seat of the trouble, stops the nasty discharge, clears the nose, head and throat, and brings back the sense of taste, smell and hearing. More than this, it strengthens the weakened, diseased tissues, thus protecting you against a return of the trouble.

Nasal catarrh is an inflammation of the membrane lining the air passages, and cannot be reached with mixtures taken into the stomach or with snuffs and powders which only cause additional irritation. Don't waste time on them. Get a fifty cent bottle of Ely's Cream Balm from your druggist and after using it for a day you will wish you had tried it sooner. H. F. Vortkamp

Everyone Is Doing It At

THE TEN SPOT

Why Not You?

LOWNEY'S COOK BOOK FOR A PRESENT

Cut out this coupon and present it at the NEWS office with the expense bonus amount of 48c for the volume, which covers the items of the cost of packing, express from factory, checking, clerk hire and other necessary EXPENSE items. The book by mail, 14c additional.

News Cook Book Coupon

Saturday, May 25, 1912.

Consecutive Coupons from this date and 48c bonus gets this handsome book.

NEWSPAPER ARCHIVE® NEWSPAPER ARCHIVE®

HOLDS RECORD FOR COURTING

COULDN'T SPEAK ENGLISH BUT LOVE MAKES GIRL UNDERSTAND.

(By United Press.)

Washington, May 25.—After one day's courtship Dr. J. A. DeOlivie Ra Botelho, a wealthy Brazilian physician and one of the delegates to the Red Cross conference, succeeded, despite the fact that he only knew about half a dozen English words in convicting Miss Emile Kaucher that he was her mate. Today Miss Kaucher and her mother are enroute to Belgium to join her nance and there they will be married.

Dr. Botelho met Miss Kaucher in a photograph studio where she was employed. That evening he proposed—and the young lady understood the language of the heart, even if she didn't comprehend his French and broken English.

COURT NOTES.

It was divorce day in court Friday and Judge Klinger heard two cases and granted as many decrees. Mary B Miller was released from her husband, William H. Miller, the causes being gross neglect of duty and extreme cruelty. Plaintiff is to pay the costs. She was given the custody and control of the children.

Wilson S. Cole was granted a decree from his wife, Minnie Cole, the case being heard on the petition and evidence. The plaintiff pays the court costs.

Ray Vaughn, brought back from Los Angeles, Cal., to answer to an indictment of the grand jury charging abandonment of his minor children, pleaded not guilty when arraigned before Judge Klinger Friday afternoon. He furnished bond in the sum of $500, the same being furnished by Banker C. D. Crites.

Unnecessary Repetition.

Little Jean Elizabeth was being baptized. When the minister put the water on her forehead she said, loud enough for all the congregation to hear: "My muzzer washed my face." —The Delineator.

DAUGHTERS OF VETERANS.

All members of Daughters of Veterans Tent 23 are requested to meet at Memorial Hall, Sunday morning at 9:15 sharp to attend Memorial services. Come with or without hats as preferred Also those who expect to become members soon are invited to join us.

By order of Iva Bower, Pres. Secretary, Helen Davis.

Hard to Make Impression.

One great reason why Experience is considered such a hard teacher is the fact that her pupils are frequently so unwilling to learn that they require to have a lesson hammered in two or three times before they finally get it.

AFTER LONG YEARS.

After an absence of almost twenty-two years, during which time he has been employed as an engineer on the Cincinnati and Southern line's at Chattanooga, Tenn., John Goebel, a Civil war veteran and a former resident of this city has returned. Mr Goebel has retired after an honorable career and will take up his residence in this city. He arrived here from Chattanoga, late Friday evening.

BLAME YOUR STOMACH

Get Rid of the Poisonous Gases and Fermenting Food.

If you suffer from headaches, dizziness, biliousness, constipation, inactive liver, nervousness, sleeplessness, bad dreams, foul breath, heart burn, shortness of breath, sour stomach, or despondency, be sure and try MI-O-NA stomach tablets

If you want immediate relief from an upset or rebellious stomach try MI-O-NA Stomach Tablets.

You might as well get a 50 cent box today and start to put your stomach in tip-top shape and make your body feel fine and energetic.

You take no risk, not a particle, for if MI-O-NA Stomach Tablets do not do all that is claimed for them the Enterprise Drug Store will return your money.

Everyone Is Doing It At

THE TEN SPOT

Why Not You?

PLATE THERE ALL RIGHT, BUT

Popular Author Had No Real Occasion to Become Widely Jubilant Over the Fact.

The following story was told recently by Wilbur Nesbit at a banquet:

Naturally I am proud of the fact that I was born in Xenia, Ohio, and I was prouder than ever that I had selected that town for my birthplace when, one day recently, a resident of Xenia came up to see me and, slapping me on the back, exclaimed:

"Say, Wilbur, did you know that the citizens of Xenia have honored you by putting up a brass plate on the old house where you were born?"

"You don't say so? That is certainly a great honor," I replied, trying my best to conceal the pride I felt. "It is a great help to a fellow who is striving to get along to know that his home folks appreciate him. I shall thank the good people of Xenia at the very first opportunity."

Then I painted a glowing word picture of the old house where I was born—how well I remembered its vine-covered porch, the flowers in the yard, etc. When I had concluded, after reiterating my affection for the citizens of Xenia, it suddenly occurred to me to ask:

"What is engraved on the brass plate?"

With beaming face I tried to compose myself to hear the imperishable words of praise my townspeople had showered on me.

"Well, there ain't much on the plate," Bill replied. "but it meant a lot. I think the exact words are 'Main Street.'"

NOT A GOOD FOCUS

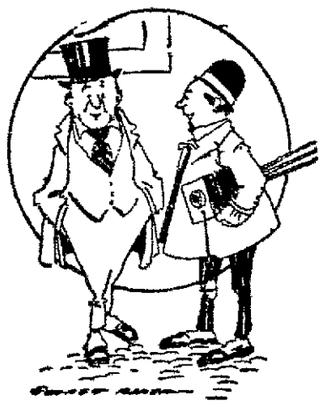

Mr. Hynson—Gracious! You are making a mountain out of a mole hill.

Mr. Jynson (an amateur photographer)—I know, but it's so hard to get things focused properly.

RECORD HAILSTORM.

One of the worst hailstorms ever known in the United States occurred September 5, 1898, in Nodaway county, Mo. The path of the storm was about three miles wide and eighteen miles long, its greatest violence being felt over a region of four square miles east of Clāremont. At one point in this region the fall of hail was so heavy that a drift unprotected by artificial means remained on the ground for four weeks after the storm.

At the end of that time people in the neighborhood were found gathering the hail for the purpose of making ice cream. During the storm cylindrical pieces of ice were picked up four inches long by about two and a haud in diameter.

The growing corn was practically all destroyed; in a field of eighty acres only one stalk was left standing.

REAL DELICACIES OF NEW YORK.

The well-educated pigs of Perigord have been rooting hard all autumn and supplies of raw troffles are beginning to reach New York. Gourmets prize them above the canned variety. Another for the palate of the epicure is a fresh importation of goose livers. The truffles are shipped to Paris in earth, so M. Lattard said, but are cleaned before being sent to New York. They cost from $7 to $8 a pound. The goose livers are sent over chilled and they are a little higher than calves' liver. You pay $4 to $5 a pound for them in bulk. They are served sauteed, with truffles, and being very rich require fairly good digestive powers.—New York Sun.

SOMEBODY HAS TOLD.

The deadly dulness of leap year news leads to the suspicion that a lot of fellows who were lassoed in 1908 have been telling tales.—New York Evening Telegram.

BIG HARVEST

That the outlook for an abundant harvest in Texas and the Southwest generally was never better, is the assertion of Judge Robert S. Lovett, chairman of the board of directors of both the Union Pacific and southern Pacific, who has just returned from a trip over his southwestern lines.

The KITCHEN CABINET

LET S not despise just common things,
For here's a truth there is no dodging.
The bird that soars on proudest wings
Comes down to earth for board and lodging. —Nixon Waterman.

THINGS WORTH KNOWING.

When a clock refuses to run it is often because it needs oiling, and an easy way to oil it is to saturate a piece of absorbent cotton and place it in the bottom of the clock. The oil will evaporate and oil the works.

A whisk broom is a great convenience in sprinkling clothes.

Old bed spreads are useful for many things. A large part may be used for silence cloths on card tables, or if enough is good, one for a dining table. The smaller pieces may be made double and used as bath mats The small pieces make fine wash cloths; so every bit may be used

A small-sized baking powder can, with a few holes punched in the bottom, makes a fine food chopper, and can be used to chop potatoes while they are frying.

If a coffee or spice mill is needed for other grinding, it can be nicely cleaned by running a few dry crackers through it or a little rice.

If velvet bows get mussed on hat or gown, wrap the heated curling tongs with a wet cloth and steam them into shape again.

If sweaters and knitted garments are dried on coat hangers they will look much more shapely.

Bake pumpkin pie in small patty tins and serve with a spoonful of whipped cream on each.

Save all fruit juices to use in frozen dishes or for pudding sauces.

Puffed rice makes much more delicious balls than popcorn, as there are never any hard kernels in the rice to cause discomfort when eating.

When steel knives are laid away, if wrapped in tissue paper they will keep bright.

Nellie Maxwell

Perfected Dish Washer.

The invention of a Chicago hotel steward fills a long felt want It is a machine that will wash and dry 18,000 dishes in an hour. Moreover, it needs the supervision and help of only two persons.

AMBULANCE REMOVALS.

Mrs. George Reichelderfer, who reached Lima late Friday afternoon from California, was removed to the home of John Smith, seven miles in the country in the Williams & Davis coach Mrs. Riechelderfer has been ill for some time.

Mrs. Charles Gerard of 594 east Elm street, was removed to the hospital Friday evening and this morning underwent an operation at the hour of seven o'clock.

The Great Bugaboo.

Truth never hurt any man, but thousands and thousands of them are skeert silly at the sight of it coming their way. To every mother's son and father's daughter of that kind Truth is the Great Bugaboo.

THE REAL LIVE MERCHANT not only uses the display columns of his home newspaper, but he keeps continually inserting small Want Ads and thus sells all his odds and ends 5-8-tf

Bloodine Itching and Bleeding Piles, Psoriasis, Salt Rheum, Pimples Ras-hes, Dandruff and Falling Hair. Ointment Cures Eczema

Mrs. H. W. Allen, Gaffney, S. C. says: "I have used Bloodine Ointment for Eczema and find it a most effective remedy.

RED CROSS DRUG STORE

Ghost Stories That Are True

Some years ago an Illinois physician, Dr. J. G W Entwhistle, living in one of the Chicago suburbs, was hurrying one morning to catch a train for that city. As he crossed a street he saw approaching him an acquaintance, once well-to-do, who had ruined himself by drink. Dr. Entwhistle, glancing at him as they met, noticed that his clothing was torn, his face bruised, and that there was a cut under one eye. He noticed, too, that the other kept looking steadily at him with a "woe-begone, God-forsaken expression." Had he not been in such a hurry he would have stopped and spoken to him, but as it was he passed him with a nod.

At the station Dr. Entwhistle met his brother-in-law, and said, while the train was drawing in.

"Oh, by the way, I just saw Charlie M., and he was a sight. He must have been on a terrible tear."

Both men, as it happened, had business at the Grand Pacific hotel and went directly there from the train. They were met by a mutual friend who had a copy of the Chicago Tribune in his hand.

"Hello," he greeted them. "Did you know that Charlie M. is dead? Here is a notice in the paper, stating that his body is at the morgue. He was killed in a saloon fight. The paper hasn't got the name quite right, but from the description it's Charlie sure enough."

"But he can't be dead," said Dr. Entwhistle aghast, "for it was only a few minutes ago that I met him on the street in Englewood."

Nevertheless, it turned out that Charlie M. was dead, and that his body had been taken to the morgue several hours before Dr. Entwhistle thought he saw him in the Chicago suburb.

Of a somewhat different order, but even more remarkable is an experience reported by an Englishwoman whose name, for reasons that will become obvious, it would be improper to give. With her husband she had recently moved into a fine old mansion surrounded by a charming park, with a broad stretch of lawn between the trees and the house. The place had for many years been the home of a family of ancient lineage.

One night, shortly after 11 o'clock, when Mrs. M. had gone up to her bedroom, she thought she heard a moaning sound, and someone sobbing as though in great distress.

Tiptoeing over to a window on the staircase landing she raised the blind and cautiously peered out.

Below, on the lawn, in the pale glow of the moon, she saw an amazing scene. A midle aged man, stern of face and wearing a general's uniform, was standing menacingly over a young girl who, with hands clasped in anguish was on her knees before him. At the sight of his hard, unrelenting expression, Mrs. M.'s one thought was not of fear for herself, but of pity for the unfortunate girl.

"Without a moment's hesitation," she says, "I ran down the staircase to the door opening upon the lawn to beg her to come in and tell me her sorrow."

When she reached the door the figures of the soldier and the girl were still plainly visible on the lawn, and in precisely the same attitude. But at the sound of her voice they disappeared.

Months afterwards, when calling with her husband at a neighboring house, she noticed on the wall the portrait of a distinguished looking man in a military uniform. At once she recognized it.

"That," she told her husband in an undertone, "is a picture of the officer I saw on the lawn."

Aloud she asked:

"Whose portrait is that?"

"Why," replied her host, "it is a portrait of my uncle, Gen. Sir X. Y. He was born and died in the house that you now occupy. But why do you ask?"

When she had told the story, her host explained:

"What you say is most singular. For it is an unhappy fact that Sir X. Y.'s youngest daughter, a beautiful girl, brought disgrace upon the family, and was disowned and driven from home by her father and died broken-hearted."

Here, then, are two typical "ghost stories." They challenge belief, and most assuredly I would not have related them had they not been well authenticated. It does not follow however, that [illegible] been est[illegible] assume t[illegible] tions fro[illegible] the mode[illegible] variably, [illegible] and not a[illegible] and decep[illegible] jective in [illegible] virtue of [illegible] creation in [illegible] or persons [illegible] words, a re[illegible] tive pheno[illegible] house. Les[illegible] case of "s[illegible] ain't." Tha[illegible] cination.—H[illegible] azine.

Pat—McG[illegible]
Jim—Dead [illegible]
Pat—No; I [illegible]

GIVEN A CHANCE

JUVENILE JUDGE GIVES GLADYS SHANE OVER TO PARENTS.

Gladys Shane, third daughter of Mr. and Mrs. P. Shane, of 825 south Main street, was before the juvenile court Friday afternoon, the affidavit being sworn to by her father. It developed during the hearing that the girl has contracted a disease which causes her almost constant pain and that she has a violent temper.

In the adavit filed, the father made the declaration that she would strike her mother, would use vulgar, indecent and profane language, was delinquent in ways and made life miserable for the entire family. She is also said to be addicted to the use of morphine.

She was placed in the Detention Home on account of her insolence to Juvenile Judge Hutchison and the members of the court who were dealing with her. Friday night she was taken to the home of her parents. Judge Hutchison hopes to have her secure medical treatment, take a new view and live a good life She is the mother of a little son, born about a year ago.

Dancing at Lakeview every night.

REAL ESTATE TRANSFERS.

Bernard W. Dalk to Arthur C. Feltz, one lot in the city of Delphos, $4,250.

Alva N. Haloid and others, to Richard D. Hannold, 240 acres of land in Perry township, $44,500.

Viola M. Ball to J. E. DeVoe, one lot in the city of Lima, $800.

J. E. DeVoe to W. H. Workman, one lot in the city of Lima, $1,000.

J. R. Glenn to Melissa A. Ransbottom, one lot in the city of Lima, $2,200.

Ida M. Eckhardt to Abbie L. Fogle, one lot in German township, $200.

William McComb to Warren Ruffin, one lot in the city of Lima, $2,300.

M. B. West to E. P. Hadsell, one lot in the city of Lima, $250.

J. P. King to C. J McCune, one lot in the city of Lima, $650.

Somewhat Mixed.

"Something wrong with this item." "How now?" "Says the bridegroom took his place beneath the floral bell and 2,000 volts were immediately shot through his quivering frame."—Washington Herald.

HENRY WAS DREAMING.

Henry Howe's vivid imagination cost him $5.00 and costs in Mayor Shook's court last night where he was arraigned on a charge of drunkenness. Henry imagined that he had been "man-handled" by a sextet of burly negroes Thursday evening, and informed the police thusly. In default of payment of the fine, he was sentenced to jail.

ROYAL BAKING POWDER

Absolutely Pure

The only Baking Powder made from Royal Grape Cream of Tartar

NO ALUM, NO LIME PHOSPHATE

GIVE PRAISE

CONSTITUTIONAL CONVENTION WILL COME TO A CLOSE THURSDAY.

(By United Press.)

Columbus, O., May 2.—The constitutional convention when it adjourned until next Monday had passed nearly half of the bills on the calendar and promised to conclude its work by next Thursday.

Following the liquor night the convention took up and passed threee minor proposals These were the Riley proposal giving the state the right to take depositions in criminal cases and to comment on the failure of the accused to take the witness stand; the Fess proposal creating the office of superintendent of public instruction to replace the present school commissioner's office for a term of four years, appointive by the Governor and the Johnson proposal which permits the general assembly to pass bills over the governor's veto by the three-fifths vote.

WESTMINSTER.

Corn planting is the order of the day

The Teachers' Training class will give an ice cream, cake and strawberry social next Saturday night.

The Christian church will give an ice cream, cake and strawberry social on the evening of the 4th of July.

Rev. Roush will preach at the Christian church met Sunday evening.

Quite a number of residences in our little burg are being decorated with paint, which greatly adds to the beauty of our town

Squire Creps has been busy for a couples of days filling out pension papers for parties benefited by the new pension law.

It is thought that Prof Amstutz will teach the High school at this place during the term 1912-13 We feel that the Board will be doing the High school students quite a favor by securing such an able instructor.

PUTNAM COUNTY

DEMOCRATS HOLD CONVENTION AND ATTENDANCE IS VERY LARGE.

Special to The News

Ottawa, May 26.—The Democratic county convention was in session here from 10 30 a m till 3 p m today B A Unverferth, chairman, H F Rauh, Sec'y., for the purpose of electing delegates to the State Senatorial and Circuit Judicial conventions and hearing results of primary election for county offices The attendance was large, weather perfect Resolutions were adopted congratulating state on administration of Harmon and other state officials; endorsing record of congressman Ansberr, and Senator Pomerine, recommended and instructing delegates to work for candidacy of Harmon The following are delegates to State Convention. J C Phillips, Gilboa, Geo Gortes, Leipsic, S. M Dickey, Continental, Geo Altenberger, Ottoville, F W McDowell Ottawa, J. F Sheibley, Cloverdale L E Miller, Columbus Grove Jno A Schutz, Pandora; Earle Andrews, Leipsic.

To Him Who Learns.

Perennial youth and health of mind and body is only for him whose mind is growing daily through the absorption of those thoughts that quicken every faculty and thrill every feeling with a sense of unlimited life.—Walter De Foe

NEW SKYSCRAPER.

Lima is to have a skyscraper in the ntw hotel building of Henry A Mack at the northeast corner of the public square which is under lease to Col. J. L. Sapp, former proprietor of the Oakland Hotel. Mr. Mack has decided to add another story to the building which will make it six stories and the first in the business district to reach that height

The new hotel building is going up rapidly and with the white glazed brick front, presents a striking appearance.

Ask Your Grocer About

Instant Postum

---the newest food drink

No boiling
Made in the cup
Delicious flavour

This new table beverage tastes much like rich Oriental Java coffee, but is free from caffeine, the drug in coffee and tea.

Put a level teaspoonful in cup, pour on boiling water, stir, add sugar and cream to taste, and you have instantly a palatable, nourishing hot table beverage.

[illegible]ontaining sufficient for about [illegible]st 50 cents at grocers.

[illegible] tins at 30c make about 50 [illegible]

[illegible]verages about double that

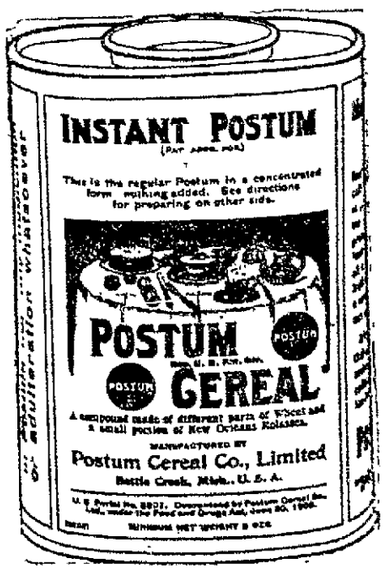

Instant Postum

[illegible]althful—Satisfying—Economical

[illegible]by Postum Cereal Co., Ltd., Pure Food Factories, Battle Creek, Michigan.

NEWSPAPER ARCHIVE® NEWSPAPER ARCHIVE®

THE NEWEST FASHIONS

One of the new "Lucile" Panier gowns in iron-grey draped chiffon over dull blue, with coat and corsage of blue taffetas.

Recent "Lucile" Creations, Showing the Long, Clinging Lines Which Distinguish the New Spring Gowns

LADY DUFF-GORDON, the famous "Lucile" of London, and foremost creator of fashions in the world, writes each week the fashion article for this newspaper, presenting all that is newest and best in styles for well-dressed women.

Lady Duff-Gordon's new Paris establishment bring her into close touch with that centre of ashion.

Lady Duff-Gordon's American establishment is at No. 17 West Thirty-sixth street, New York City.

By LADY DUFF GORDON ("Lucile")

LONG, clinging lines are the principal feature of the two gowns illustrated in the sketches I am sending this week.

One of them is an afternoon gown of the new panier type. The lower part of the skirt is in iron gray draped chiffon over dull blue, and the panier effect, the coat and corsage, is of queer blue taffetas, with a mauve sash around the waist. A row of buttons which fasten the coat in front furnish the only trimming. The gown is attractive although quite simple. The hat worn with it is in violet with a dark gray aigrette.

The other sketch shows a semi-tailored costume in white silk serge, which will no doubt be much worn at the races this season. The jacket is severely plain, owing its distinction to its lines.

It fastens on the left side and is extremely cutaway in effect. It shows that Paris still shows its preference for the one-piece wrap, for the sleeves are cut in with the body of the jacket. These sleeves, by the way, are the new, long, narrow sleeves edged with deep ruffles, recalling the fashions of the Directoire period. Similar ruffles finish the neck of the jacket.

The skirt is decidedly new. The front is straight and long. The back is a draped circular effect. The drapery is arranged just above the knees. Contrary to rumors, this skirt is very narrow at the feet and gives the so-called hour-glass figure.

There is a straight, flat girdle of white satin charmeuse with one end decorated with Persian embroidery. The hat is typical of those worn this Spring at the races. It is of supple straw, wide brimmed and low crowned, having a flat feather trimming.

The photograph shows a somewhat more elaborate creation of pink mauve chiffon over flesh color charmeuse and laces. The coat is of blue mauve taffeta with a silver blue waistband embellished with a cameo buckle. Worn with it is a hat of pale blue lined with blue mauve and trimmed with wood roses and mauve ribbon.

And now that you know all about the actual pictures, I want to give you just a word-picture of two costumes which represent the different extremes of the tailor-made models for the coming season, and which will show you to what sensational lengths it is possible to go, even if you restrict yourself to the coat and skirt form of attire, which—once upon a time—was typical of an almost severe simplicity.

First, then, please, imagine geranium pink eponge as fashioning a short cutaway coat, and a skirt whose scantiness is so extreme that walking is only made pleasant and possible by its slitting up at either side to the extent of five or six inches. The only trimming is a binding of self-colored braid and a few buttons of enamel in the same vivid pink, rimmed round with black, this one contrasting and relieving touch making it permissible and smart to wear black stockings and shoes, while for the further and absolutely correct completion of the costume there must also be added a tailor-cut shirt of white lawn, with just a loosely knotted scarf bow of black satin to finish off the slightly down-turned and entirely soft collar. For you must know—and you will surely be well pleased by the knowledge—that nowadays even the most sporting and simple of shirts are being made with this particular and becoming form of neckwear. The women who have once realized what freedom for their throats means—both as regards comfort and charm—having found it so entirely impossible to revert to the old bondage of stiff and high collar, found that something had to be done to meet their wishes and thereby save the tailor-cut shirt from practical extinction.

Well, now, this is the first and simplest form of the coat and skirt costume, while, then, on the other hand, its most striking, not to say startling, development is represented by the union of a cutaway coat of white satin, with a short and very scanty skirt of blackface cloth. Other details which help to make this contrast still more noticeable are, for instance, the facing of the coat collar with black satin and the black bordering of the pocket flaps, which are placed on the waist-line either side, the buttonholes, too, being all outlined with a black piping, and the one which figures on the left-hand lapel being provided with the piquant and permanent companionship of a long-stalked red rose. As to the others which can effect a fastening in front they do so in conjunction with big pearl buttons, or would do so, that is, if the coat were ever closed, it being intended, however, to be left open, so that there may be fully displayed all the depth and the clever draping of the waist and of black satin and all the daintiness of the blouse of ivory-toned net and lace, through whose veiling transparency there come "alluring" glimpses of a lining of flesh pink chiffon and a broad banding about the bust of bright rose pink satin ribbon. A frill of lace cascades down the left side, too, and this particular and pretty trimming is continued half way down the skirt beside the curved row of pearl buttons, which here are really put to practical use. For the rest, the skirt is untrimmed, but just in front it takes an upward curve, which gives more than a glimpse of the wearer's ankles, and so makes it most desirable that the hosiery should be of the finest and most transparent black silk, and the shoes of the smartest blending of black patent leather and white antelope, their combined effect being, I think, more fascinating on the wearer than if high, white-topped boots were worn.

A semi-tailored costume of white silk serge, cut on severely plain lines. The sleeves are of the new long, narrow variety.

A "Lucile" creati[illegible] chiffon over flesh color charmeuse and laces.

"Remove the tan from the neck by pressing half a grape fruit against it."

My Secrets of Beauty

By Mme Lina Cavalieri · The Most Famous Living Beauty

No. 175—Fruit Treatment for Beauty

MME. CAVALIERI'S timely talk to-day is on the subject of the fruit treatment for beauty. Most persons do not eat enough fruit, as most persons do not drink enough water, for their health's sake, and nearly every one would be handsomer for a greater attention to fruit as an item of diet. Mme. Cavalieri tells in detail, and with her customary painstakingness, the value of certain fruits to certain organs and functions. This is one of the most valuable articles in a series rich in value.

By Mme. LINA CAVALIERI.

STRAWBERRIES are nearly ripe. That thought brings another, that fruit is one of the best friends of beauty.

Consider the strawberry, for instance, in its relation to beauty. Famous beauties of the courts of Europe ordered quarts of crushed strawberries poured into their bathtubs to bleach their bodies to a beautiful whiteness. American women are less luxurious but they are willing to apply the wisdom of ages to solving the problem of how to be more beautiful if they can use the remedies in moderation. Very well, then. While strawberries are plentiful and cheap, call in their aid.

A strawberry crushed against the cheek and passed over the face cleanses it of dust and helps to remove tan and freckles. Rubbing a crushed strawberry over the neck whitens it. A pretty girl always flings away the carmine of her dressing table in Summer and pinkens her nails instead with strawberry juice, simply applied by pressing the strawberry against each nail, allowing to dry, and afterward rubbing the nails with the palm of the other hand.

No toilet table nor shelf is complete, nor bathrom well furnished, without its lemons. Cut the lemon in half when you rise in the morning and press the juice into a glass. Add to this the same quantity of water and drink the mixture. Or, if you prefer, beat into this the lemon juice and the white of an egg. Either of these mixtures is a tonic for the stomach. It cleanses it of mucous, clearing it for the day as the fastidious person does her mouth by using a tongue scraper and gargle.

A few drops of lemon juice sprinkled into the water in which you wash your hands whitens them. Or if the face or hands be badly tanned or freckled half a lemon may be advantageously rubbed over both. The unbecoming brown tinge that settles upon the neck, being left there by high collars or the stain of furs, or by neglect of the daily scrub with a soft brush that every neck should have, can be removed no more quickly by any agency than by the lemon.

A slice of lemon bound upon the affected part of the foot softens a corn and makes its removal easier. Lemon juice mixed with an equal quantity of glycerine, poured upon and rubbed into the hands after washing them and before they are completely dried by the towel, softens and whitens them.

Lemon juice diluted as I have described, the juice of one lemon, taken morning and evening, reduces the weight. Incidentally it wonderfully clears the complexion.

I have told you before of the famous French beauty, Mme. Crespigny, admired even to an extreme old age for the clear, infantile beauty of her complexion, who confided to a friend who confided in other friends who finally took the whole world into their confidence, that she believed she owed the exquisite semi-transparency of her skin to the fact that she ate thirty-three oranges a day. Your own May Irwin, who has a charmingly babylike complexion after more than a quarter of a century on the stage, drinks two glasses of fresh orange juice every morning before breakfast.

Beauty Questions Answered.

"My hair is a good color and seems in good condition; is thick and glossy. But I have a great deal of dandruff. What will be good for that without making my hair either oily or dry?"

First give the scalp frequent shampoos. Every other day, or even daily, is not too often, for a week or two, if the case be an obstinate one. After shampooing and on other nights rub carefully into the scalp a tablespoonful or more of the following:

Bay rum, 2½ ozs.
Olive oil, ½ oz.
Tincture of cantharides, ½ oz.

R. L. says: "Will you kindly suggest something for an oily skin, especially on the nose?"

Dust the face often with this drying powder:

Bicarbonate of soda, 2 ozs.
Pulverized orris root, 1 oz.
Pulverized spermaceti, 1 dram.
Mix thoroughly and keep in a dry place.

A sparing diet chiefly of fruit and liquids and copious water drinking should soon clear the complexion. Alternate applications of hot and cold cloths to the skin help to clear it. A pinch of iodide of lime in a glass of water, in daily doses, for a week, will aid in the body cleansing which is necessary to banish the tendency to boils. A few Turkish baths will aid the work.

"What is a good remedy for blackheads?" continues this earnest seeker after knowledge.

I consider scrubbing the affected parts with green soap, using a complexion brush, and, when they have been softened, pressing out the blackheads with the side of a needle that has been sterilized by passing it through a flame or through boiling water, is the best and simplest means. After pressing out the blackhead place cold cream on the affected parts to heal the irritation.

Mme. LINA CAVALIERI

Dawn and Loss

I LACK thee in the noonday light,
I want thee in the deep of night;
But most, when sadder than all words,
I hear the voice of waking birds.

Then seem I most of all forlorn,
When I behold the day reborn;
There is no mercy in that ray,
On hopeless fancies comes the day.

Then is the hollow world re-made,
God! but that image will not fade;
That ghostly chorus from the leaves
Reminds, and yet again bereaves.

The widowing beam upon me falls,
And to a gray remembrance calls;
Rebuilded is the dismal loss
And re-erected is the cross.

For in that dimness we had speech,
Simple and prudent each to each;
Slow on my shoulder fell thy head,
I held thee close as skies grew red.

O dear wert thou in silent dew:
Thrice dear in deepening of the blue
But now I see from this dark room
Only the glimmer of a tomb.

NEWSPAPER ARCHIVE®
NEWSPAPER ARCHIVE®

WANTS, FOR SALE, CLASSIFIED ADLETS

Want Ad Service

THE PAPER that has the circulation is primarily the paper you should use for your wants. When you want something; when you want to sell something or when you want publicity call up

S. E. WATSON

THE NEWS WANT AD MAN"
Bell phone 529 New Phone 1978-M
Liberal time contracts by the month will be made by Mr. Watson for Readers and Adjets on this page.

WANTED—HELP

WANTED—White barber at 337 N. Main street, Delphos, O. W. M. Stottlemyer. 5-21-1w

WANTED—Girls sixteen years of age and over to learn the cigar making trade. Will be well paid while learning and excellent wages can be earned after the trade is acquired. Apply either factory. The Deisel-Wemmer Co. tf

WANTED—Woman, middle aged, to help care for two children. Call at 643 south Elizabeth street. 5-24-2t

WANTED—A boy with wheel at once, at Oxley & Co., 128 W High St. 5-25-1t

WANTED—Washing or ironing by the day. Inquire at 538 west Elm street. Katherine Williams. 5-24-3t

WANTED—Boy or young man, 16, 18 or older; W. U. Telegraph office, 113 west High St. $20 to $30 per month. 5-25-tf.

WANTED—Good washwoman to do washing for a family of two; one who can come after and deliver the washing. Address G. M. K., News office. 5-25-3t

WANTED—Girls to learn to become operators; good pay while learning; must be over eighteen years of age. Short hours; pleasant conditions. Inquire at Manager's office, Lima Telephone Company, third floor, Harper block. 5-22-tf

WANTED.

WANTED—To buy pop corn by the pound. Must be good. Call New phone 1857-C. 5-23-3t

WANTED—You to know that I sell the Multiform Policy. S. Otis Dotson, 40 Metropolitan block. New Phone 2550-R. 5-3-tf

WANTED—To rent modern house, six to eight rooms. One with garage preferred. H. L. Hooke, The Gramm Motor Truck Company, City. 5-17-tf

WANTED—Position by first class butcher and sausage-maker. Address Daniel Pitcher, Box 578, Tecumseh, Mich. 5-26-1t

WOMEN— Sell guaranteed hose; 70 per cent profit; make $10 daily, full or part time, beginners investigate Strong Knit Hosiery, 4029, West Philadelphia, Pa.

WANTED—Rooms. If you have any desirable furnished rooms which you are willing to rent out to guests who will be here to attend the state convention of the United Commercial Travelers, June 6-8, kindly send name, address, number of rooms and prices to H. E. Simonton, 209½ south Main St., New phone 394. We will pay 50c per guest for rooms without bath, and 75c for rooms with bath. tf

NOT MEDICINE,
NOT SURGERY,
NOT OSTEOPATHY
F. E. BAIR
Chiropractor
Lady Attendant
456½S. Main St. Lima, O

LAWN MOWERS

Lawn mowers ground on special lawn mower grinding machine. Positively will make them cut as good as new. Price 50c.
At
S. T. COURT,
Bicycle Store
407 NORTH MAIN STREET
Baby Cabs Re-Tired and General Bicycle Repair Work. Telephone: New 2361-C.
5-1-1m

SALE—MISCELLANEOUS.

FOR SALE

Two lots 75 by 100 ft., on Orchard Island road, Russells Point. Bargain if sold soon.
One Lot 50 by 209 ft., in south Scott street; bargain at $300.
Ten room house, in 600 block, west Elm street. Strictly modern, a bargain.
Call and see us for Fire Insurance.

DILLE BROS
Cincinnati Block
New 2026-R. Old 6.
5-20-tf

FOR SALE—Household good at 886 south Broadway St. 5-25-1t

FOR SALE—One 40 horse power, 5 passenger touring car. Completely equipped, in good running order. Price $350. Can be seen at DeWeese Garage, east North street. 5-23-3t

FOR SALE—A few bargains in 9x12 Wilton Velvet Rugs. Bargains every day in furniture. Good dry storage at $1.50 per load. Sweeney & Bowsher, 304 S. Main St. Both Phones. 5-5-1m

FOR SALE—HOUSES.

FOR SALE—A new 7 room house, 529 west Haller street. Thoroughly modern, lot 42x225. Special price and terms if sold within the next 5 days. Call on or address B. S. Flower, 555 west Haller street. 5-24-3t

FOR RENT—One half of modern double house, near lake on McKibben street. Call new phone 770. 5-24-3t

FOR SALE—A six room, modern, well built house in course of construction. Will finish to suit buyer. Corner of Oak and Kibby. Price reasonable. See Harry S. Burke, 41 Metropolitan block, new phone 566. 5-24-3t

FOR RENT—House of 5 rooms, with cellar, gas and electric lights with city and cistern water in house and garden. Rent $11 per month At 1231 W. High St. Inquire of New pohne 2587-M or at 1164 W. High street. 5-23-3t.

FOR RENT—HOUSES.

FOR RENT—NNew modern six room terrace with soft and city water. Back porch is screened above and below. Aat 216 S. Metcalf St. Enquire of C. B Curtis, 220 South Metcalf St. 5-25-3t

FOR RENT—Modern eight room house on west High street, west of Collett. Inquire of David Hughes, 968 west High St., on phone 431-A. New phone. 5-25-3t

FOR RENT—Good 6 room house with cellar, three squares from court house. Nearly modern, $10 per month. Call room 53, Metropolitan Block, Lima, O. 5-24-3t

TO LET—FURNISHED ROOMS.

FOR RENT—Large, nicely furnished room, one block from square. All modern conveniences. 136½ N Union St New phone 2442-M. 5-25-3t

FOR RENT—One front room on second floor suitable for two ladies or two gentlemen No. 7 Rowlands avenue. 5-24-3t

FOR RENT — Newly furnished rooms at reasonable rates for gentlemen only. Enquire at 327 north Main street. 5-24-1wk

TO LET—Furnished Rooms—Nicely furnished, cool rooms, all conveniences, central location. 137 north West street, corner West and High streets. New Phone 2105-R. 5-24-4t

FOR RENT—Nice furnished sleeping rooms, with bath and every convenience. Apt. B, The Adgate," corner Main and Elm. 5-23-3t

FOR RENT—Furnished rooms for light housekeeping with bath. Enquire evenings at 218½ south Main street or Bell phone 681. 5-23-3t

NOTICE—Automobile owners—We hereby solicit your inspection of our method and manner of repairing casings and tubes. Also our line of auto tires, tubes and accessories. Garage open to 10.30 p. m. LIMA RUBBER CO., New phone 2381-C; Old phone 1113. 114 and 116 E. Elm St. 5-21-1m

BUSINESS.

WANTED—Household goods of all kinds, heating stoves, refrigerators and carpets; in fact anything of value outside of junk. If you have anything to sell in household goods, call us by phone and we will give it immediate attention.
FEIST & BOWMAN
223 S. Main St.
4-27-1m

OREN DICKISON
The Farm Man.
Will sell your farm or buy a farm for you. Loans money at low rates on farms.
Bell Phone 292 New Phone 291
56½ PUBLIC SQUARE, LIMA, O.
4-23-1m

North Side Electric Shoe Repairer
Cuts Low Rubber Heels.....
Men's Half Soles, Sewed.....
Women's Half Soles, Sewed.....
Men's Heels .....
Ladies' Heels .....
455 N. Main Street

Ladies' Half-Soles, 35c.
While You Wait
OHIO SHOE REPAIR SHOP
Four Doors North of Main St. Bridge

SPECIAL VALUES
IN
SCHOOL SHOES
AT
GROSJEAN & HALL'S

The Man Who is Particular.
About the material he uses is also particular about his workmanship, for his reputation rests on both.
SEE ELLIOTT ABOUT ROOFING
Slate, metal or shingle Roofing; also Spouting and Repairing.
127 W. Wayne St.
Bell Phone 601 New phone 339
5-20-1m

Shoes Repaired While You Wait.
Small children's half soles.....35c
Adults', nailed 40c
Adults, sewed 50c
Rubber heels, ...35c
EPSTEIN SHOE REPAIRER
219 S Main St.
Donze Block.
tf

NOTICE

We are prepared to take care of any private detective work desired. All work confidential and results assured.
LIMA DETECTIVE AGENCY,
Room 5, Harper Block.
Old Phone 55. New Phone 777-R.
3-20-1mo

C. E. STILES
For 5% Farm and City Loans.
Easy Terms.
Strictly Confidential. See me for Farm or City Property.
Opera House Blk. New Phone 1796A
5-5-1m

Save a Dollar—Two and Buy
WEAR - U - WELL SHOES
215 SOUTH MAIN STREET
4-28-1m

Fire proof Storage, absolutely safe. Our men are careful with your furniture. Use our moving vans for safety.
We buy, sell and trade anything that does not eat.
G. T. BOOP
808 South Main Street
Bell Phone 716
Home Phone 2230-R 4-27-1m

—GO TO—
CHAS. E. FULLERS
for Bicycle and General Repair Work. Clippers, Lawnmowers, Plow Points; any kind of tools sharpened. Bicycles bought and sold.
BASEMENT—214 S. MAIN ST.

GARBAGE REMOVAL

Garbage Removed
Garbage of all kinds removed, by the load or by the job. Wagon will stop at your place once a week if desired. Lawns also taken care of. Old phone 1636.
B. SHAFFER,
4-24-1mo 855 east High street.

LET US FIX 'EM
If you want your shoes repaired better than usual. Best work in Lima.
Work Called For and Delivered.
ARCADE SHOE REPAIRER
Morris Arcade, Opp. Fluem's Annex
New Phone 1834-R
5-2-tf

Sontag & Clevenger
DO ROOFING, SPOUTING, FURNACE WORK.
and all kinds of Sheet Metal Work,
All Work Guaranteed
205 NORTH UNION ST.
New Phone 1945-R.
Bell Phone 1947 5-16-1m

MORE WANT ADS appear in the LIMA NEWS than in both the Republican-Gazette and Times-Democrat combined. The reason is circulation—you reach MORE people. Call or phone your ad today. 5-8-tf

If You Never Know
Who to call to send with your message or package, call on either phone 422.
STAR MESSENGER AND PACKAGE DELIVERY.
EARLY LATE SUNDAY
7 a. m. till 11.00 p. m. Sunday from 8.00 a. m. to 6. p. m.
We deliver your Sunday News if you fail to get it. 5-18-1m

LADIES—$1,000 reward; I positively guarantee my great successful "Monthly" remedy; safely relieves some of the longest, most obstinate, abnormal cases in three to five days; no harm, pain or interference with work; mail $1.50. Double Strength $2.00. Dr. A. H. Southington Remedy Co., Kansas City, Mo. 4-29-1mo

THAT OLD STRAW HAT
CLEANED CLEAN AND AS WHITE AS SNOW
By Your UNKLE EDWARDS
At The Manhattan Cigar Store.
123 West High Street
N. B.—The Boss Fixes up his HAY WHILE THE SON SHINES.
5-16-1m

ANNOUNCEMENT.

NOTICE TO PROPRIETORS OF HOTELS AND BOARDING HOUSES—We have on sale "Notices to Guests" as required under the laws of Ohio, printed to conform with new statute. At News office.

SHERIFF'S SALE.
Case No. 15046.
Ex. Doc. 13 Page 15046
Frank Sieber, Plaintiff,
vs.
Frank A. Mackenzie, Defendant.
Allen Common Pleas

By virtue of writ of Execution, issued from the Court of Common Pleas, of Allen County, Ohio, and to me directed, I will offer for sale at 124 West High Street, Allen County, Ohio, on Monday the 27th day of May, A. D. 1912, At 9 o'clock A. M., the following described goods and chattels, situated in the City of Lima, Allen County, State of Ohio, and described as follows, to-wit:

10 gallons Whiskey Hanover Rye in barrel, 12 quarts Whiskey in parts of bottles; 7 quarts of Gin; 4 bottles of Bex Bitters; 2 bottles of mixed drinks; 1 bottle of extra drinks; 14 bottles of odds and ends, 6-½ pint bottles of Whiskey, 20 bottles of pop; 12 bottles of Orange Cider; 6 bottles of mixed drinks; 16 Jugs and contents; 8 bottles of Champaigne; 28 bottles in bond Whiskey; 16 bottles of Ginger brandy in window; 19 gallons of Whiskey in barrel; Peppermint and Keg, 26 bottles of Sparkling Wine; 38 bottles of Bass Ale; 4 bottles of Virginia Dare; 12 bottles of Mineral Water; 43 bottles of Roberson Whiskey; 234½ gallons of Whiskey in Jugs; 3 empty barrels, 2 kegs, 3 Tin Measures, 1 Crimper; Corks, 134 Pint bottles of beer, 144 Cigars.

Appraised at $201.39.
Terms of Sale: Cash.
F. M. Watt Sheriff, Allen County, Ohio, Lima, Ohio, May 16, 1912.
Mackenzie & Weadock, Plaintiff's Attys.

Dancing at Lakeview every night.

LIMA GRAIN AND HAY MARKET

Wheat, per bu	$1.15
Corn, per 100 lbs.	80c
Oats, per bu	57c
Rye, per bu.	83
No. 1. Clover Seed, per bu.	$14.00
Timothy Seed, per bu.	$6.50
Alsike, per bu.	$13.00
No. 1 Timothy Hay, baled	$26.40
No. 1 Timothy Hay, bulk	$24 00
No 1 Mixed Hay, baled	$24.00
No 1 Mixed Hay, bulk	$22.00
No. 1 Clover Hay, baled	$22.40
No. 1 Clover Hay, bulk	$20.00

VEGETABLES.

(Market corrected daily by the Thomas and the Piper Groceries.)

Cucumbers, each 8c@10c; Radishes, 3 for 10c; New Apples, Baldwins 70c pk; Ben Davis, 40c; Celery, per bunch, 12c New cabbage, 5c per lb.; Lettuce, pr lb, 15c; Parsley, per bunch 5c; Turnips, 8c bunch; new beets, per lb., 7c; Potatoes, new, 6c lb.; old bushel, $1.75; Green Onions, 5c, Tomatoes, lb, 18c. Strawberries, 12 1-2@15c quart, new rhubarb, 5c bunch, green beans, 20c lb; wax beans, 15c lb; new peas, 15c lb.

PRODUCE.

(Market corrected daily by the Thomas and the Piper groceries.)

Country butter, 30c; creamery, 35c; fresh eggs, 20c doz.

Depths of Misery.

Downcast Alaskan Prospector—I just ain't got the heart to dig, 'cause with every ounce o' gold I takes out o' the earth, I decrease the purchasin' power of the dollar!—Puck.

FRUIT MARKET.

Thomas and Piper Quotations.

Dates, perlb. 10 & 15c; Bananas, per doz., 15, 20 and 25c; Florida Oranges, per dozen 25c; Figs, per lb. 15@20c; Old Mission Oranges, 25, 35 and 50 c; Hickory Nuts, pk., 50c; Walnuts, pk., 40c; Grape Fruit, 8, 10, 12 1-2, 15c; Pineapples, new, 15c, 18c, 20c.

Every Woman
is interested and should know about the wonderful
MARVEL Whirling Spray
The new Vaginal Syringe.
Best—most convenient. It cleanses instantly.
Ask your druggist for it. If he cannot supply the MARVEL, accept no other, but send stamp for illustrated book—sealed. It gives full particulars and directions invaluable to ladies.
MARVEL CO., 44 East 23d Street, New York

FINANCIAL AND REAL ESTATE.

We have a large sum to money to loan on city property and improved farm lands at the very lowest rate of interest, with the privilege of paying or all at any interest paying date. Persons wishing cheap money and on short notice will find it will be to their interest to call C. H. FOLSOM, Real Estate and Loan Broker, Rooms 7 and 8 Holmes Block. tf

John M. Boose
REAL ESTATE AND GENERAL INSURANCE AGENCY.
200-201 Black Block
City property, vacant lots, business blocks and mercantile propositions for sale. Houses to rent. Rents collected and estates managed. Notary Public. Fire, plate glass, health and accident, steam boiler and employers liability insurance.

TEA COSY OF NOVEL SHAPE

Fits Over Teapot Easily and Is More Ornamental Than the Ordinary Affair.

In our sketch may be seen a tea cosy of a somewhat novel shape, and it is quite as simple to make as an ordinary cosy, and it will be found to fit over the teapot much more easily, and is also more ornamental.

The colors of the materials for a tea cosy should always be selected to harmonize with the tea service with which it is to appear, and the cosy from which our sketch as made was carried out entirely in blue and white.

It is composed of six separate panels, and each one may more or less be completed before being sewn together.

The side of the cosy facing you in the sketch shows the shape in which each panel should be cut out, and in this instance white satin was used, and the conventional design shown

Hexagonal Tea Cosy.

worked in dark blue silk. Each piece must be well padded with wadding, and then the whole six portions are sewn together at the edges, the seams afterwards being hidden with a blue and white silk cord, which is carried into three little loops at the top and forms a kind of handle by which it may be lifted. The little diagram on the right-hand side shows how wonderfully well this shape fits over any ordinary teapot. The cosy should be lined with soft silk, and instead of having the same design on each panel they can be varied if desired, and there are numbers of transfer patterns of suitable designs that are easily obtainable at a trifling cost, that may be used for this purpose.

TAKES PLACE OF FLANNEL

Half-Cotton Cashmere Has Many Virtues, Chief of Which Is It Washes Well.

"There is one material," said the wise house-mother, "which to the modern woman takes the place of the old-fashioned heavy flannel for undergarments, and even for negligees, without having the disadvantage of bulk and a great capacity for shrinkage if it has to be sent to the laundry often. This is a half-cotton cashmere, which can usually be bought in white and delicate colors for 25 cents a yard, yard wide. It washes beautifully and wears so well that to put a little handwork on it will prove no waste of time, while the proportion of wool in it gives the needed warmth.

"One of the prettiest and best wearing kimonos I ever had was made from the half-cotton cashmere in pale blue. The color was a trifle more blue than I would have preferred at first, yet not at all garish. I trimmed it with two-inch taffeta ribbon in the same robin's-egg tint. It has done service for four years, having gone in and out of the tub unnumbered times, growing softer and prettier—to my mind—every time. During the last year it has grown so pale in tint that I've had Margery use an extra allowance of bluing in the rinse water, but that has been all it needed to restore the charming color. When I say 'growing softer,' by the way, I mean in texture as well as hue.

"For little embroidered underskirts or combinations this cashmere is most desirable, and I have seen a really Frenchy negligee made of the cream-white variety, embroidered with heavy white and black floss and trimmed with a heavy creamy lace. When I say that there is almost no 'wear-out' to it I mean that to my personal knowledge four years of hard service from a garment made of it is none too much to expect."

Flame Color in Vogue.

A positive furore is noticeable now for flame colors. The glowing red tones that are seen in the feather-decked hats of the winter season are repeated in the ballroom, where flame, carnation, rhododendron, cerise and currant shades make vivid splashes of color.

In simple lustrous velvet softened about the bodice by silver lace or cream net these red frocks are especially effective for midwinter entertainments, and while the dowagers and young married women choose this fabric and satin the debutantes appear in chiffon and mousseline de soie that are equally bright, in some cases made up over white and usually touched with silver, crystal or cut steel embellishments.

To Bone High Collars.

A convenient way to bone high collars on wash blouses is to sew narrow linen tape on the collar in as many strips as you wish bones. Stitch the bottom of the tape across and from the top slip in the featherbone, then fold over the end of the tape and sew it fast by hand.

When the blouse is to be laundered, unfasten the hand sewing, slip the bones out and lay them aside until the blouse is ironed ready to wear again. It is then very little trouble to replace them.

CLOSE SEES MANY STOCKS ADVANCED

STRONG TONE IS MAINTAINED ON AGGRESSIVE BUYING—BONDS FIRM.

(By United Press.)

New York, May 25.—The stock market opened strong, with prices ranging from fractions to more than a point above yesterday's close. At 11 a. m. the strong tone was well maintained, stocks making substantial advances on aggressive buying. Government unchanged other bonds firm. The close was steady.

Throughout the bank week the movement of cash has favored this center, with resultant gains by local institutions. The only domestic drain on our reserves have been occasioned by transfers to the Pacific Coast, another shipment of $1,000,000 being made today.

Conditions abroad leave much to be desired, the transport strike in England increasing tension in Berlin and riots in Hungary finding more or less reflection in depressed values. Discounts hardened again in London, with some covering of contracts preceding the holidays. Dealings here for foreign account were inconsiderable, as has been the case throughout the week, but liquidation of our stocks in Berlin seems to have terminated.

SIMPLE APPARATUS THAT MAKES HEART SURGERY POSSIBLE.

Operation Thoroughly Demonstrated Before Kansas City Clinic—Shown to Have Passed the Experimental Stage.

A dog's life was sacrificed at the Coates House in Kansas City to show Kansas City surgeons and nearly a hundred others that heart surgery—the sewing up of stab wounds and the removal of bullets—is possible. Those present predicted after the demonstration that such practice would be common among surgeons within five years.

After more than thirty years of work, during the entire period withstanding the bitter attacks of the anti-vivisectionists, Dr. F. Merill Ricketts, of Cincinnati, and the other pioneers in the field, have perfected a system of administering anesthetics that makes heart surgery possible

Dr. Ricketts, who gave the demonstration before the Western Surgical association, made his first experiment in 1874. Since then doctors connected with the Rockefeller Institute in New York have pushed the investigation also. Hundreds of animals have been sacrificed in the work, but since the experimental stage was passed the lives of 74 persons already have been saved, and yet only two or three surgeons in the United States have learned the operation.

Formerly the lungs of persons under an anesthetic collapsed, causing death, when the chest was opened by a surgeon. The apparatus used by Dr. Ricketts, consisting of little besides a bellows and a rubber tube, keeps the lungs inflated during the operation.

The anesthetic is administered in air forced into the lungs by the bellows used to keep up artificial respiration. The wonder of the method is to a great extent in its simplicity. Dr. Ricketts in 20 minutes was able to demonstrate to the eager surgeons the entire process of operation on the heart, the lungs and the other bronchial components.

"This development in surgery has passed the experimental stage," Dr. Ricketts said. "Already 178 operations on the heart have been performed, and of these 74 were successful, the patients recovering. This is a wonderful percentage, considering that death was certain otherwise in every case.

"Bullets were removed and knife wounds sewed up. Most of the operations were performed at the Rockefeller Institute. By this method of administering anesthetics the patient may be kept alive for hours, permitting the surgeon to perform any operation on the heart, the lungs or any other thoracic organ.

"The apparatus, very simple in itself and in its operation, is easily portable and may be taken by the surgeon anywhere. To a Dr. Williams, a negro, of Chicago, belongs the credit of performing the first successful operation on the heart as long ago as 1898. In a few years the practice will be common."

SEPTEMBER WHEAT MAKES A GOOD GAIN

BUT CORN FOR BOTH CROPS SELLS DOWN AND OATS DECLINE.

Chicago, May 25.—The week's close saw wheat gain a cent and an eighth for the September crop and 5-8 for July. Corn had a bad turn throughout the day. At the opening wheat was up 1-8 for July and down a half for September with corn unchanged and oats remaining the same at Friday's close. Provisions held steady. At the close at noon these changes were prevailing: Wheat, July up 5-8; Sept. up 1 1-8. Corn, July and Sept. down 1-4. Oats, July down 7-8, Sept. up 5-8. Provisions higher.

Experts declared that the question of a surplus yield of wheat to offset the big losses in the Central States was hanging in the balance and that the outcome seemed to depend on Kansas. Assertions of actual damage were received today from parts of that state, it being alleged firing had taken place in spots throughout at least three counties—Ness, Lane and Scott. According to some advices conditions were getting worse as a result of heat, winds and drought. Fields in Western and Northern Kansas were reported to be turning brown and the ground baked hard

Sea Postoffices.

Every one is aware that a large quantity of mail comes from Europe; probably most persons assume that it is dumped off the steamers in bulk and sorted and routed in the postoffice of the receiving port. Such a system would result in hopeless congestion and practically all of the fifteen million pounds of foreign mail matter received at New York, on an average of recent years, is ready sorted and sacked when the steamers make port. This work is done in the sea postoffices aboard the ships, and means days saved in the time of delivery of mail matter intended for inland points.

In the huge mass of mail brought into New York each year there are, on an average, 80,000,000 separate pieces, many thousands with inadequate addresses; yet to such a degree of efficiency has the operation of the sea postoffices been brought, and so carefully is the work done, that less than 500 errors are made annually. As the entire quantity of the ocean mail received in a year would fill 2,200 standard mail cars, an almost incredible accuracy is indicated—less than one error of any kind whatever for every four carloads of mail.—Harper's Weekly.

MONEY TO LOAN
AT LAWFUL RATES OF INTEREST ON FURNITURE, HORSES, WAGONS, LIVESTOCK, ETC. EVERY TRANSACTION FAIR, LEGAL AND PRIVATE.
CITY LOAN OFFICE
3rd Floor
HOLLAND BLOCK
Room 322.

Everyone Is Doing It At
THE TEN SPOT
Why Not You?

Bowers' Butter Krust Bread An excellent loaf of bread. Is so named by reason of the fact that it is baked CRUSTY and is finished with a dash of fresh creamery butter as it comes from the oven.
5c AT YOUR GROCER.

FREE FREE
Information to those wishing to borrow money to call and investigate our plan. We can save you money.
LOW RATES——EASY PAYMENTS——LONG TIME
——Loans To Farmers on Three or Eight Months' Time——
BOTH PHONES LIMA LOAN Co. BOX 22
209 OPERA BLOCK
209 OPERA HOUSE BLOCK LIMA, O.

"MAY MAY"

During this month we will loan you money at the lowest rates offered, and you can pay off your loan in small weekly or monthly payments.

Your House Hold Goods, Pianos, Horses, Wagons, etc, will act as security and will be left in your possession. In case of sickness we carry your loan without additional cost.

PHONE 916

PRIVATE OHIO LOAN Co. ROOM No 12 HARPER BLOCK RELIABLE

OVER ENTERPRISE DRUG STORE, 237½ N. MAIN.

NEWSPAPER ARCHIVE®
NEWSPAPER ARCHIVE®

LIVELY

TILT BETWEEN ATTORNEYS IN THE REESE TRIAL.

CHARGES PREFERRED BY TELEPHONE OPERATOR ARE GIVEN AIRING.

A lively tilt between City Attorney Walter Jackson and Attorney Charlie Fess, for the defense, featured the hearing of the threatened assault charge of Martha Boseker, a telephone operator, against Finley Reese, an employe of the Lima Locomotive works, in police court this morning. At the close of the argument, Reese was bound over to the grand jury in the sum of $50.

Charges were preferred against Reese on last Saturday afternoon when he is alleged to have accosted the girl on the street with an insulting remark followed up by profane language. With her at the time were her mother, Mrs. Metzger, her sister, Bertha Metzger, and her nine-year-old child. Reese is alleged to have been intoxicated and followed the women into the Bluem store. The trouble had a beginning early in January, when Mrs. Boseker, while working at the Central Union telephone exchange on Elizabeth street, refused to put Reese in telephone connection with her home on Brice avenue. An argument and alleged threatened assault at that time resulted in the man being fined $10 and costs in police court.

Mrs. Boseker and Miss Metzger testified on the witness stand this morning.

DEATHS AND FUNERALS

The body of Mrs. Ann Reilly who was found dead in bed Friday morning at her home, now rests at the home of her son, Harry Reilly, corner of Euklet street and Central avenue. The funeral services have been arranged for Monday morning at St. Rose church, where she was one of the most devoted parishioners. The body will rest finally in Gethsemani.

MRS VALENTINE HEIL.

All that was mortal of Mrs. Valentine Heil was laid to rest Saturday afternoon, following funeral services held at 2:30 o'clock at the German Reformed church. The Rev. (Dr.) Henry C. Schlueter, her pastor, spoke comforting words to the family. In all her illness he has been faithfully at her bedside and has been the one friend which stood very close to the family at all times. The remains were laid to rest in Woodlawn.

DRESDEN MINISTER

Will Occupy Pulpit at Local Church Sunday.

The Rev. D. W. McLeod, of Dresden, Ohio, will occupy the pulpit of the Market Street Presbyterian church Sunday morning, being a candidate for the pastorate of the church. The minister is said to strongly appeal to the tastes of the investigating committee and that his coming to Lima for a trial sermon, may result in his selection for the pastorate.

However, within the next couple of Sundays it is expected several candidates will be allowed to exhibit their qualifications. The committee will be in no hurry to make the final selection until such a time as a man who is a worthy successor to the Rev. David H. Jones, is secured.

MARRIAGE LICENSES.

Two couples were licensed to wed Saturday morning n the probate court of Allen county. They were James T. Hathcock, 43 years of age, laborer, of Kenton and Allie Dancer, 49 years old, laundress of Lima. Both are colored. The Rev. Mr. Hart was named as the officiating clergyman.

As soon as they had given up the chairs Benjamin Hoyt, 25 years old, a boiler-maker, and Nona Kroft, 17, cigar-maker, both of Lima took their place and were granted a license. The Rev. A. W. Ballinger was named to perform the ceremony.

Late Friday evening Jesse G. Schneider, 38, car builder, and Ida Bell, 39, cigar-maker, both of Lima, were licensed to wed. Squire Harley Holmes united the couple in marriage.

ANOTHER OIL ADVANCE.

Toledo, May 25.—The Ohio Oil Co. today announced a two cent advance per barrel in the price of North and South Lima, Princeton, and Illinois (light and heavy) oils. Wooster Ohio oil, heretofore unquoted is listed at $1.02.

NEWINCORPORATIONS.

Columbus, O., May 2.—The North Side Oil Co., Cleveland $500,000 to $50,000. The Sheffield Motor Washer Co., Dayton, reduction $200,000 to $50,000.

"GOING UP"

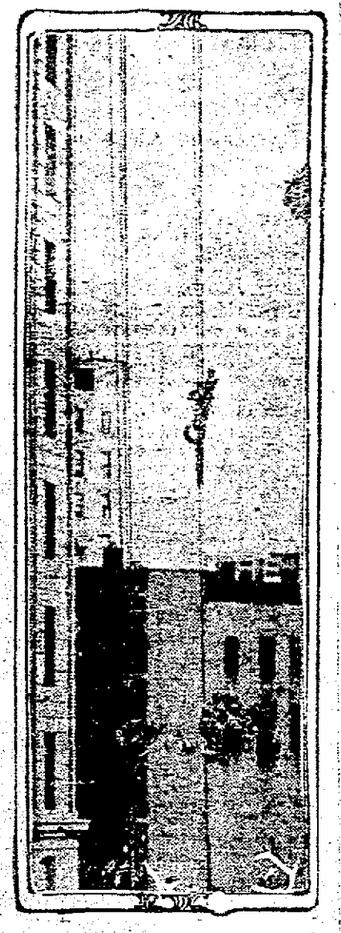

This photograph illustrates the manner in which the more daring of the iron workers employed in the construction of New York's new municipal building are hoisted several hundred feet to the top of the great pile of steel and granite by the means of a steel cable.

FESTIVAL

OF SONG AND STORY HELD AT MEMORIAL HALL.

LARGE NUMBER OF LIMA MUSIC LOVERS ENJOY GOOD PROGRAM.

The May festival of song and story held Friday evening at Memorial hall was another of the pleasant musical events of the year which go down in history to the credit of Lima. Probably five hundred of the musically-inclined of Lima and surrounding cities attended.

Under the direction of Prof. Mark Evans, Rossini's "Stabat Mater" was sung by a chorus of thirty voices. This was the principal work of the evening. It showed off to perfection the splendid voice of Grace Hall Riheldaffer, of Pittsburg, who had been engaged as soprano soloist for the evening.

The High School Girls' Glee club, in the rendition of "Summer," gave much pleasure. The group of songs by Mrs. Riheldaffer also pleased the large audience and gave her a place in the hearts of Lima music lovers not soon to be eradicated.

HIS UNCLE DEAD.

Undertaker Davis received word Friday night of the death of his uncle, George S. Reichelderfer of Laurelville, Ohio, who was engaged in banking in that place. Death was due to heart failure and the attack came very suddenly. Mr. Reichelderfer had visited here upon several occasions and had hosts of friends and relatives in Elida, just west of Lima.

MASONIC NOTICE.

A stated communication of Garrett Wykoff Lodge No. 585 F. & A. M., will be held Monday evening, May 27th, 1912, at 7:30 o'clock.

Work Fellow Craft Degree.

Frank J. Bolton, W. M.

REFUSES TO REPORT.

In a telegram President Wright this afternoon Frank Shaunnessy, manager of the Ft. Wayne club states that Bradley Valleire, the pitcher purchased by the local club, refused to report to Lima, and has been suspended. The Ft. Wayne manager promises to sent a first-class man here the first of the week in Valleire's place.

PLEADS NOT GUILTY.

Henry Harper, east Wayne street saloonist charged with the Sunday selling of intoxicants, was arraigned in mayor's court this afternoon and pleaded not guilty to the charge. His hearing was set for Tuesday afternoon. John Klatte represented him.

Losing Hair? Go To Your Doctor

Ayer's Hair Vigor is composed of sulphur, glycerin, quinin, sodium chloride, capsicum, sage, alcohol, water, perfume. Not a single injurious ingredient in this list. Ask your doctor if this is not so. A hair tonic. A hair dressing. Promptly checks falling hair. Completely destroys all dandruff. Does not color the hair. J. C. Ayer Co., Lowell, Mass.

Getting Rid of Annie

By Maisie B. Whiting

(Copyright, 1911, by Associated Literary Press.)

"I am sure that this arrangement has not proved a success," said Mr. Simeon Smith as he peered through the dusty window of the back office into the shop where a trim figure was moving about tying bouquets of violets. "Not but what Annie is a nice enough girl, but I find it most annoying to have a woman about the place. Yesterday she dropped her handbag on my new derby and nearly smashed the crown."

"The day before she left three hairpins and one safety pin on the washstand," added Mr. Joel Smith.

"Her hat takes up all the room on one side of the office, and I get jabbed every time I move in that direction."

"And she always leaves the end of her parasol sticking out so that I stumble over it."

"And she's forever dropping her handkerchief for some one to pick up. I ain't been on my knees so often since I was a young man," declared Simeon.

"Nor I," agreed Joel.

Beyond, in the store, Annie continued to arrange her flowers and to hum contentedly a little song. She was a slight, good-looking girl, with wavy light hair and wide open blue eyes. For her part, she considered the Smith Brothers' florist shop a very pleasant place, and her employers the dearest pair of old bachelors ever found outside of a story book.

"There's just one thing certain," said Mr. Simeon Smith, "while I'm gone on my vacation you must get rid of Annie."

"Now, Simeon, that isn't playing the game fair," protested Joel.

"Yes, 'tis. I've thought it all out. You're younger'n me, Joel. I'm willing to accommodate any time about the shop, and it's only fair you take a few of these jobs off my shoulders.

Annie continued to arrange her flowers.

I'm sure we've both been inconvenienced long enough by this—er—misplaced young woman."

"I suppose you are right, Simeon, but it's a kind of a ticklish job. I reckon you wouldn't mind if I thought up some good excuse for getting rid of her."

"Use all the excuse you want, Joel."

"I might tell her she isn't always on time in the morning."

"'Twon't do. Tried it myself not long ago, and she said she'd be more prompt in the future, and she was for a week."

"We might cut down her wages and then she would leave of her own accord."

"No good. I did that same thing a month ago, and she said she'd try to do better work, so I had to raise her again the next month."

"I'll tell her she isn't accurate enough. She frequently makes mistakes in change."

"I tell you what will happen then. She'll nearly cry and say she never was much good at figures. I say, Joel, you'd be a brute to discharge a poor girl because once in a while she made a mistake of a few pennies."

"Do you think that in any way she hurts the trade?"

"Not exactly, but I've suspected that one or two young men are buying boutonnieres lately that can't afford them, and it's getting them into bad habits. The Smith Brothers never wanted to make their money out of other people's foolishness. I dunno's you can tell her that. But you're smart, Joel, you'll find a way. Good luck to you," and the elder member of the firm was off to enjoy his vacation, to the delight of his bachelor heart.

Four weeks later when Mr. Simeon Smith returned to the city he went directly to the quarters he had shared for years with his brother. It had always seemed to him that Joel monopolized more than his share of the room, but things seemed so strangely tidy that he concluded his brother must at last have realized how selfish it was to leave his possessions scattered about.

Leaving his traveling bag, Simeon hastened to the shop. After all, there was no place more to his liking than the old stand, and he was certainly looking forward to getting into the harness again. The swinging sign nodded a welcome, and the flowers in the window never seemed more fresh and blooming. Within the shop trade was evidently good, but, somehow, as he stepped within the door, the place seemed empty. He peered furtively in all the corners; of a surety, Annie was not there.

"Hello, Simeon," said Joel, pausing in his work; "back again, are you? Suppose you've had a splendid vacation. You are looking fine."

"So are you, Joel," returned his brother. "Work must agree with you. I bet you've gained ten pounds. Turned over a new leaf, too, haven't you? Where did you stow away all your duds up to the room?"

"Why, the fact is, Simeon, I've—I've moved."

"Moved! For mercy's sake, where to?"

"Oh, not very far. Only just around the corner and up the street a way."

"Well, I declare! I guess I ought to have stayed at home to look after you. I see you have got rid of Annie."

"Yes, that is—yes."

"After I left you I got thinking that matter over, and I concluded, perhaps, we were a little too hasty. I intended to drop you a line about it, but I didn't really think you'd have the spunk to do it, anyway. I'd like to know how you managed it, if you don't mind telling."

"Well, no, I don't know as I mind telling. The truth of the matter is, Simeon, I—I married her."

"Bless my soul! Lord love you, you are smart, Joel! And I never once thought of trying that way myself."

WAS THERE WITH CRITICISM

Mrs. Clatterby Had Something to Say Concerning Hubby's "Fine and Dandy" Housekeeping.

He had written his wife that he was getting along "fine and dandy" while she was spending a month with her mother, and he was more than ever convinced that housekeeping was "no trick at all." Her comments on reaching home were along this line:

"Why, Harry Clatterby, didn't you know any better than to fry eggs in the pan of my silver scallop dish? You have ruined the thing! And what under the sun, moon and stars did you mean by putting the eggs in a cut-glass honey dish after they were fried? If I ever in my life— And what have you been wiping the dishes on? My best embroidered tray cloth! And you have been using one of my choicest embroidered initial napkins for a dish cloth! Look at it! As black as my shoe! And what have you been trying to cook in my chafing dish? Beefsteak? The idea of frying beefsteak in a silver chafing dish! Why didn't you use the solid silver bread tray? Looks as if you had put the beefsteak in it after you had fried it! And here is my handsome, cut-glass celery dish full of cold and greasy fried potatoes! And what is this on the dining-room rug? A grease spot as big as a meat platter! You let a plate of hot steak fall on it? My soul! And don't you know any better than to tie a twenty-dollar lace curtain into a knot like they sometimes tie the tail of a horse? Nice way to use a curtain! And couldn't you do a little simple cooking without getting ashes strewn six feet around the range? Well, if this is what you call getting along 'fine and dandy,' I wonder how things would have looked if you hadn't gotten along very well?"—Judge.

Stating It Correctly.

A young lawyer was examining a stolid country yokel in a horse dealing case.

"Now, sir, attend to me, please. Did Mr. Smith sell the plaintiff a horse in June last?"

"No."

"What! Ah, I see, you are a stickler for exactness. Well, then, did Mr. Smith, junior, sell the horse?"

"No."

"Come, come, sir, don't quibble. Did Mrs. Smith sell the horse?"

"No."

"No! Did Mr. Smith sell anything to the plaintiff in June last?"

"Aye."

"Ah! Perhaps you will tell us what that was.

"'E sold un a mare."—Exchange.

Up or Down?

Senator Davis, in an interview at Ozark, derided good-humoredly the aristocratic pretensions that too many Americans, as soon as they get rich, assume.

"It's hard to be aristocratic in a democracy like this," said Senator Davis. "We've got no criterion, no measure, and hence, as aristocrats, we never can tell where we stand.

"'Mrs. Dash is no longer in our set,' a woman once said at tea.

"'Yes, so I understand,' said another woman.

"'Yes,' went on the first woman, with a haughty sneer—'yes, she dropped out some time ago.'

"'Is that so?' said the other. 'I was under the impression that she climbed out.'"

Fowl Repartee.

Turkey—You, peacock, you're just puffed up with your own importance.

Peacock—Maybe so, but I would rather be stuffed up with my own importance than with potatoes and onions.

A Contrary Course.

"Doctors' bills always take the contrary course of their patients."

"How so?"

"The more the patients are run down the more the bills run up."

CHAIR FOR DOLL'S HOUSE

Making of Cardboard Furniture Affords a Great Deal of Fun and Amusement.

A great deal of fun and amusement can be derived in making cardboard furniture, and with the exercise of a little ingenuity, chairs, tables, stools, and all kinds of furniture can be constructed. As an example, to illustrate this, we give a diagram of a chair, which can be traced and then pasted on to a thin piece of cardboard and left to dry, and then carefully cut out with a sharp pair of scissors. After that it is an easy matter to bend the legs and back into their proper positions, and when this has been done the chair will have the appearance shown in the small sketch

Cardboard Chair for the Doll's House.

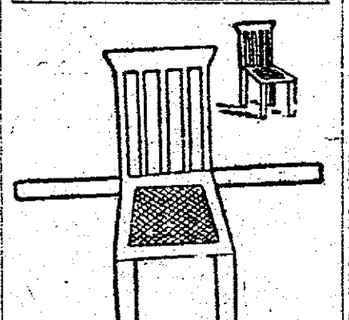

on the right-hand side, and to complete it, the paint-box may be called into requisition, and it can be colored.

The dotted lines in the diagram indicate the points at which the cardboard should be bent, and it is a good plan to score across the cardboard at these places with the point of a penknife, in order that it may bend freely.

For making other pieces of furniture a rough diagram should be drawn upon the cardboard in pencil and then cut out, and after you have made one or two articles in this way you will find it quite easy to invent and construct all kinds of things.

LITTLE FADS OF FASHION

Carpet and Wool-Work Embroider Seen Upon the Collars of the Latest Coats.

The newest little fads of fashion are many, and the carpet embroidery introduced upon the collars of the latest coats is of eastern design. Most of them, with their ancient coloring and velvety softness appear like pieces cut from old prayer rugs.

Another type of embroidery is the rather crude wool-work wrought by the peasantry of central Europe. With the wools dyed by vegetable agency and the long bold stitches used in the design, they seem ages old.

Green, blue, yellow and red are used in the set mosaic designs. This used on a coat of a dark color gives a striking effect.

Novelty fur coats are much sought after. Ermine is used without the tails. A coat of this fur had a band of sealskin at the hem. The same fur formed collar and cuffs and produced an extraordinary combination.

A most unusual costume was fashioned from black velvet. The skirt, slightly wider than those popular earlier in the season, had a hem of ermine. The coat was a tunic, resembling those worn at church. A design of roses and tendrils made of ermine completely covered the back and front. An ermine scarf was worn with this.

The blanket coat is another novelty. This is made of material resembling soft blankets. It is reversible and comes in all shades and tints. A coat made of this heavy cloth was of mauve and rose. A double hood turned back with huge revers formed the only trimming.

For Children's Clothes.

Handwork will be much seen this summer on the children's clothes. It will appear on everything, from the wee baby's first dress to little daughter's dancing frock.

Eyelet work is easy and most effective, and gives a decidedly French touch to a dainty little batiste or nainsook frock. It is interesting work to be picked up when mother has a few spare moments.

Hemstitching is another pretty hand touch for the children's dresses, and can be used for hems, collars and turn-back cuffs, also belts. And now that so many deep knife-plaited ruffles are being used around neck and sleeves nothing could be more simple or stylish than to have these hemstitched.

A very dainty way to finish the new one-piece frocks for the small child is to scallop it around neck and short sleeves, embroidering large or small dots in every other scallop.

Flowers on Straw Hats.

All sorts of flowers appear on the new hats for southern wear and the spring, just as all sorts are worn in the corsage bouquets—from orchids down to phlox. Lilac is favored in white and in color, and it gives a very springlike appearance to the simplest hat. One that is faced with black velvet has tinted lilacs massed all over the crown.

White lilac in great upstanding groups trims another pretty model. Much of the trimming, in fact, is worn high and massed at one side.

Why Hunter Bros. Drug Store Can Recommend

SAMUEL'S "3P" FOR INDIGESTION

And Guarantee to Return Your Money if it Does not Make Your Dyspeptic, Sick, Upset Stomach Happy and Your Jaded Nerves Glad.

BECAUSE the Chemists who produce this absolutely harmless and effective stomach and nerve remedy have used ingredients that are indorsed by leading specialists on these diseases, both of this country and abroad, such as Prof. Krafft-Ebbing of Vienna, world's authority.

BECAUSE thousands of people who suffered agonies with bad stomachs now eat their favorite foods and never suffer from indigestion just by taking these little capsules, and, so few who try it fail to receive entire satisfaction.

BECAUSE it does not require a long time to show its wonderful merit—the very first little capsule removes all the acute stomach distress, additional ones quickly right the stomach's wrongs, feed the nerves and build up the whole system so that life will be filled with sunshine instead of gloom—there is stomach health, vim and vigor in every capsule.

Doesn't the unqualified promise of a druggist such as Hunter Bros., Lima agents, or the leading druggists in each town and city to refund your money if "3P" fails to give entire satisfaction, prove to you, that this remedy is worth your trial? You risk absolutely nothing, you sign nothing—merely your word and the empty box to get your money back.

For your stomach's sake don't put off trying SAMUEL'S "3P" CAPSULES another day. You will surely find it the best stomach doctor in the world, and a remedy to always keep in the house should any member of the family suffer an attack of acute indigestion. And, too, a "3P" Capsule taken at bedtime after a day of oversmoking or other dissipation will give you a clear, active brain and make you feel good in the morning.

A postal card addressed to The Samuel Chemical Company, Cincinnati, Ohio, will bring you a small sample box for trial by return mail.

Men and Matters

Postmaster A. Graham of Ottawa, was among the men of affairs in Lima Saturday.

Hon. Calvin P. Godfrey of Ottawa, was in Lima Saturday. Mr. Godfrey is ex-state senator from the Thirty-third district and a politician of state reputation.

At a meeting of the Pastors' Union scheduled for Monday morning, arrangements will be made for the union meetings during the summer, the open-air services in the parks and for meetings from automobiles on Saturday evenings, in the square. This meeting will be the final one, before the union adjourns for the summer. No paper will be given. The time will be entirely taken up with business matters.

Education in Iceland.

Icelanders are now famous for their high standard of education. Every child of ten in this remote little land can read and write, neither abject poverty nor important wealth is seen, and crime is rare; and the latest step in the evolution of this remarkable people is the founding of a university at the capital.

CAKE WAS NOT FOR FATHER

Businesslike Yankee Girl Had Decided to Keep That for a Formal Occasion.

An old Yankee farmer lay on his deathbed. He was so far gone that the doctor told his daughter that she could indulge him in anything he might crave in the matter of food, to the end of making him happy if possible, as nothing could delay the end or really hasten it. The daughter asked her father if there was any particular thing that his appetite fancied.

"Yes," whispered the old man, "a bit of fine cake with lots of nuts and currants in it."

A woman neighbor, who heard the old fellow express his desire, had a fine fruit cake made, rich enough to produce an attack of acute indigestion in a wooden Indian. The doctor heard of it and was not pleased with the old man's choice, but, having given his permission, he inquired the next day when he called how it suited the patient and how he had enjoyed it.

"Well, sir," the daughter replied, "to tell you the honest truth, father hasn't had a taste of the cake."

"And why not?" the doctor wanted to know.

"Well, sir," said she, "it was a perfectly beautiful cake that we hadn't the heart to cut into it and so we are just keeping it for the funeral."—Metropolitan Magazine.

How's This?

We offer One Hundred Dollars Reward for any case of Catarrh that cannot be cured by Hall's Catarrh Cure.

F. J. CHENEY & CO., Toledo, O.

We, the undersigned, have known F. J. Cheney for the last 15 years, and believe him perfectly honorable in all business transactions and financially able to carry out any obligations made by his firm.

NAT. BANK OF COMMERCE, Toledo, Ohio.

Hall's Catarrh Cure is taken internally, acting directly upon the blood and mucous surfaces of the system. Testimonials sent free. Price 75 cents per bottle. Sold by all Druggists.

Take Hall's Family Pills for constipation.

WETS WIN A BIG VICTORY

Columbus, O., May 25.—With an onslaught so sudden and unexpected that it was obviously impossible for the radical "dry" forces to rally their strength in opposition to it, the liberal element in the Constitutional Convention adopted the Anderson liquor license proposal on final reading. Before it was passed the proposal was so amended that the limitation of the number of saloons, on to 500 population, will apply only to retail saloons.

A paragraph was added to the proposal defining a retail saloon as a place where liquor is sold in quantities of less than one gallon. As passed the proposal would allow licenses to be granted to saloon keepers in new "dry" territory although preventing licenses in existing "dry" territory. Otherwise the proposal was practically unchanged as it had passed on second reading.

Police News

Charged with doing a Sabbath business, Henry Harper, a colored saloonist of 131 east Wayne street has been ordered into police court and his trial set for this afternoon. Harper its charged with the sale of intoxicants on Sunday afternoon, May 19th. The saloonist has been in several times previous on the same charge.

Frank Conning, who hails from the "Show Me" State and who carried a razor and wardrobe with him, was arrested at noon today by Pennsylvania Detective Alexander on a charge of train riding.

An automobile clock valued at $25.00 was stolen from Henry Wommer's machine while standing in front of Memorial Hall last night. Several other cases of petit larceny were reported to the police. Edward Saxton complained that he had been relieved of a valuable gold watch while dancing at McCullough park. S. A. Plummer reported a new 1912 model Dayton bicycle missing from the hall way of the Holland building. Two bicycles stolen from Edward Wallace and M. L. Frazier were later recovered at the rear of 832 west High street.

FOR RENT—1 room for light housekeeping at 118 N. Central. 5-25-2t

WRIGHT IS BETTER.

(By United Press.)

Dayton, O., May 25.—Fresh hope for the recovery of Wilbur Wright, the aviator who has been in critically ill with Typhoid fever was inspired among the members of his family and the physician attending him by his condition today. Wright had another restful night and today his fever was somewhat lower.

William J. Kirtley of Defiance, one of the big politicians of Defiance county, and whose influence is felt all over the state, was in Lima Friday night. Kirtley is for Roosevelt, first, last and all the time.

AVENATONE
KING OF LIVER REMEDIES
AVENATONE
For sale by Melville Drug Co.

NewspaperARCHIVE®